Livingstonian 1960

Foreword

The years we have spent here at Livingstone have contributed to our lives many joys, many sorrows, many successes, and many failures. Whatever else they have been, they have been years of growth, both intellectual, physical, and spiritual.

While admittedly, it is impossible to pay tribute to all of those who have contributed to the growth, may we pause to pay special tribute to a segment of our college which often goes unnoticed, unappreciated, and unsung. This segment is our President of our Beloved Institution. The class of 1960 has been indeed fortunate in having been under the leadership of two great men of our day, in the persons of President Emeritus William Johnson Trent and President Samuel E. Duncan. To them our gratitude and sincere appreciation.

Though we stand in the twilight of our days here at Livingstone, as Livingstonians our work has just begun.

With much work alternated with pleasure, the Staff presents to you this, 1960 Livingstone. May it, with its memories of the time you spent at Livingstone College, instill in your hearts a bond that cannot be broken as you depart from her hallowed walls, to our Dear Livingstone we offer these words.

Though the years we have spent
Are behind us,
And the days we have left maybe few.
Still our memories will always
Remind us,
That our first and our last
Love is you.

DR. SAMUEL E. DUNCAN, President

In the two years that Dr. Duncan has been our President, Livingstone College has felt the impact of his dynamic personality, and intellectual greatness. Because of His firm belief in the Democratic Way of life and in the Heritage of a great people, Livingstone College is destined for a great future.

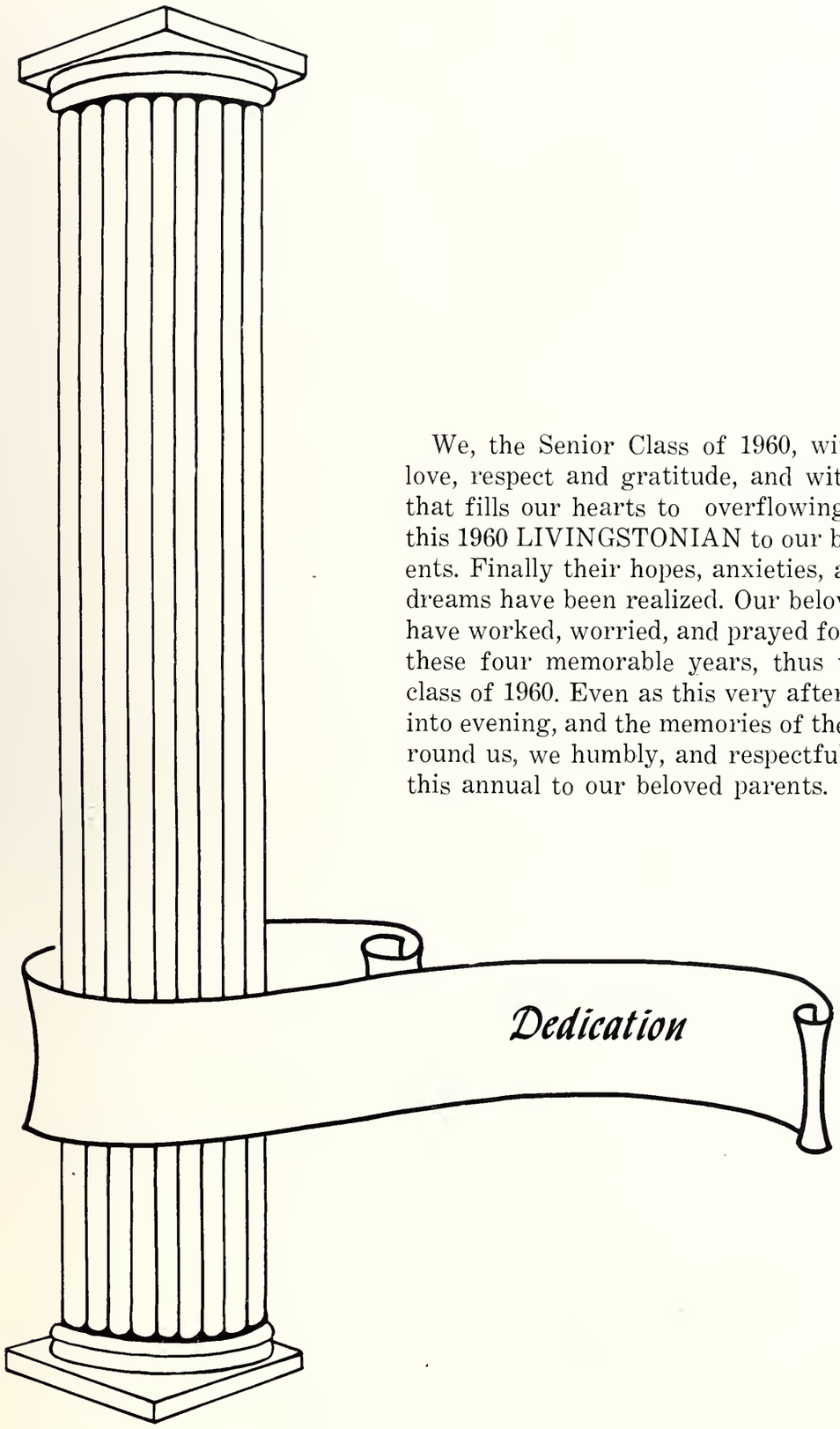

We, the Senior Class of 1960, with undying love, respect and gratitude, and with sincerity that fills our hearts to overflowing, dedicate this 1960 LIVINGSTONIAN to our beloved parents. Finally their hopes, anxieties, and fondest dreams have been realized. Our beloved parents have worked, worried, and prayed for us during these four memorable years, thus we are the class of 1960. Even as this very afternoon fades into evening, and the memories of the years surround us, we humbly, and respectfully dedicate this annual to our beloved parents.

DR. E. L. HARRIS
Class Advisor

Seeking the fruits of knowledge in the Carnegie Library.

TO A BLACK COAL MINER

The carbide lamp on your forehead is a gleaming star,

The ebony walls around you are blacker than the jungles through which your ancestors have wandered.

Life for you too is a jungle, you must battle the falling slate, the black damp, not to mention the greedy mine-owners.

You should be thankful that God in his infinite Wisdom has placed on your forehead, a gleaming Star.

Thomas F. Fletcher

Class History

In the fall of Nineteen 56, 120 young men and women from all over the United States disembarked at Livingstone College, eager, wary and anticipating. As that very September afternoon slowly faded, we had already begun to take our places in the Livingstone family. The Freshman Class of 1956 was a very versatile and progressive one. Unhesitantly we moved into the cultural, social, athletic, and academic aspects of the campus life.

Guided by Miss Blanche Jordan we elected the following class officers, Benjamin Rochester, President, Charles Littlejohn, Vice President, Loree Hall, Secretary, Vernon Shannon, Treasurer, Talmadge McDow Jr. Council Representative. Charles Hunt, Charles Littlejohn, Alvin Damon, Willie Graham, Jethro Partee, Harold Flemming became members of the football team with Willie Graham, Charles Hunt, and Alvin Damon being regular performers. Cheering the fellows on to victories were cheerleaders; Rose Reasor, DeVese Perry, Evelyn Hargrove, and Genevieve G. Farmer. Ruby Etter was our candidate for Miss Livingstone, and Miss Marie Berry was selected to the Homecoming Court.

During the same year other events taking place, Gwendolyn Spease was elected Sweetheart of the Sphinx Club and also May Queen. Charles Hunt, Loree Hall, Evelyn Hargrove had leading roles in the major production of the Drama Guild, "A Man Called Peter." Academically we had students with very high averages, some of them were Gwendolyn Spease, Faye Souder, Talmadge McDow, Jr., Milton Williams, Jacqueline Sinton, Charles Hunt, II, and Ora P. Davenport.

Later that year, Dr. W. J. Trent became ill, and relinquished his position to Professor J. H. Brockett who became Acting President until Dr. Samuel E. Duncan was appointed President of the Institution.

The year quickly faded and we emerged upon our Sophomore year, wiser, prouder and a bit more informed. The class made a wise selection as we elected Benjamin Rochester for our president again. Miss Loree Hall was secretary, Treasurer, Bettye Mayes. Council Representatives Talmadge McDow and Milton Williams.

As the Blue Bears took the football into our first game, fans found the following Sophomores in the starting lineup, they were; Charles Hunt, Charles Littlejohn, Alvin Damon, Willie Graham and Jethro Partee.

Three Sophomores again were given parts in the year's leading production, they were; Loree Hall, Fredrick Sanders, and Charles E. Hunt, Jr. A number of us went into Sororities and Fraternities this year. May Queen again came from the Sophomore class, Jo Ann Bowens Holmes. Academically Faye Souder, Talmadge McDow, Douglas Sanders and Charles Hunt were outstanding. Loree Hall was selected Miss U.N.C.F.

In September 1958, a very successful mature, and competent Junior class returned to the Ivy clusters halls of Livingstone College. Again Miss Cora Drakeford was our Advisor and we elected Jethro Partee III, as our president, Vice-President was Charles E. Hunt Jr., Jo Ann Holmes, Secretary and Frank Hunter Treasurer. Our Council representatives were Talmadge McDow, and Charles Hunt Jr. Charles Littlejohn, Willie Graham, Jethro Partee, Joseph Lavie and Alvin Damon were selected to the all E I A C football team.

During this year Benjamin Rochester was National President of the Pre-Alumni Club. Dorothy McCoy was class representative to the UNCF. Charles E. Hunt, Jr., was elected National Vice President of the Inter-Collegiate Drama Association. Genevieve Farmer and Gladys Torrence were Miss Livingstone and Miss Homecoming attendants respectively. Gwendolyn Spease was Sweetheart of Alpha Phi Alpha Fraternity. The Junior and Senior prom was tremendously successful under the expert guidance of Miss Joyce Marie Hodges, the theme was, "A Night In Tropicabana."

Talmadge McDow, Faye Souder, Douglas Sanders, David Boger were elected to Beta Kappa Chi, the National Honorary Science Fraternity. Among the college's Who's Who selections were three Juniors, Talmadge McDow, Faye Souder, and Jethro Partee. All things considered the Junior class of 1958-59 was a class composed of leaders and outstanding persons in every walk of the college life.

In September, 1959 one hundred and eight gracefully poised, intellectually sound and fiercely nxious seniors returned to the campus of Livingstone College. As a mother is to a small child, so is a Senior Class to any Institution, and the Senior Class of 1959-1960 was surely no exception.

Mr. E. L. Harris was selected to be our Advisor, the class then elected the following officers: Talmadge McDow, President, Milton Williams, Vice President, Dorothy McCoy, Secretary, Frank Hunter, Treasurer. Our Senior year was filled with many happenings that were new to us. We immediately began planning our Yearbook, with Charles E. Hunt II, acting as Editor-in-Chief, Milton Williams, Assistant Editor-in-Chief and Joyce Marie Hodges, and Gwendolyn Spease leading the layout staff. Wilma Harris, Dorothy McCoy, Marlene Douglas, Patsy Jackson, and Margaret Glenn were typists.

Miss Marie Berry was selected as Miss Homecoming. Sara Conley was selected as Miss Livingstone, and Miss Ruby Etter as Miss United Negro College Fund.

Maynard Sandridge was selected as Co-Captain of the basketball team. Miss Dorothy McCoy was selected as Sweetheart of Alpha Phi Alpha Fraternity, and Sara Conley was selected as Sweetheart of Phi Beta Sigma Fraternity. Willie Graham and Emery Partee were elected Co-Captain of the football team.

Miss Wilma Harris was selected as Miss Senior Class, Miss Geneva Gillespie and Mrs. Joann Bowen Holmes were selected as her attendants.

We hope that our achievements will become a monument to education and insure us a permanent place of honor and esteen among the residence of Salisbury, as well as, the citizens of the United States.

As we depart these hallowed halls, and take a step onto the threshold of life, we sincerely hope that our hopes, our efforts, and those of our parents and professors have not been in vain, but that our achievements, no matter how small, may stand as living testimony of our faith in the American way of life.

O. K. Beatty, Biology, B.S., Livingstone College; M.S., Columbia University

J. H. Brockett, Chemistry, B.S., Livingstone College; M.S., University of Pennsylvania

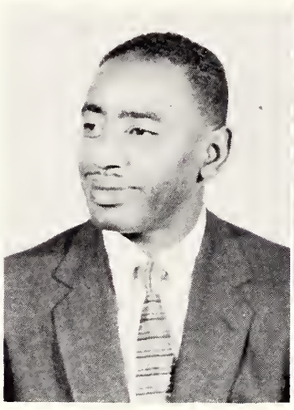

A. T. Brown, Physical Education and Coach, B.S., Wilberforce University; M. S., Columbia University

C. S. Coffin, Music, A.B., Livingstone College; Mus. B., Boston University

Asker Hawkins, Physics, B.S., North Carolina College; M.A., New York University

K. V. Maracek, Economic and Government, Ph.D., Georgetown University

L. C. McCrary, English, A.B., Knoxville College; M.A., Atlanta University

Eliza Miller, Elementary Education, B.S., Winston-Salem Teachers College; M.A., University of Michigan

Minnie Pemberton, Business Education, B.S., Livingstone College; M.A., Columbia University

Joshua Romao, Sociology, A.B., University of London; B.A., Olivet Nazarene College; M.A., University of Illinois

Faculty

Administration

Cora Allen, Secretary to Dean, B.S., A & T College

Lena Matthews, Secretary to Director of Public Relations, B.S., A & T College, Greensboro, North Carolina

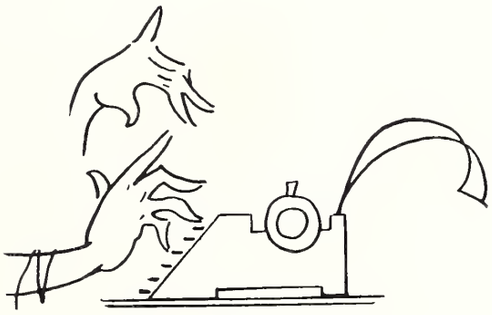

Nina Dacons, Assistant Matron

Zelma Ponder, Assistant Librarian, A.B., North Carolina College at Durham

Julia B. Duncan, Registrar, A.B., Livingstone College

Harlee H. Little, Director of Public Relations, A.B., B.D., Livingstone College; M.A., Drew University

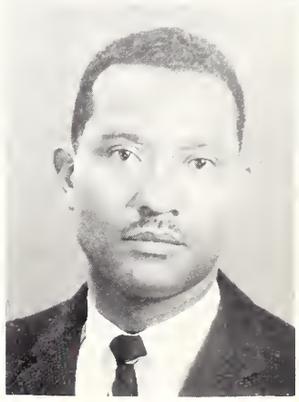

Hattie Flack, Dean of Women

Marion Gunn, Secretary to President, A.B., Livingstone College

Violet T. Hunt, Secretary to College Minister and Director of Special Services, B.S., Livingstone College

E. J. Junior, Jr., Business Manager, M.B.A., Atlanta University

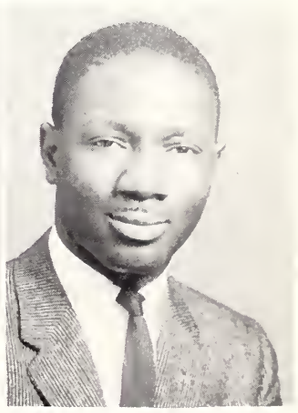

Izetta Reece, Secretary to Business Manager, B.S., Jarvis College, Hawkins, Texas

Louise Rountree, Library Science, A.B., Morris College, B.L.S., Atlanta University; M.S.L.S., Syracuse University

Dr. M. F. Shute, Chemistry, B.S., Johnson C. Smith University; M.S., State U. of Iowa; Ed.D. Columbia U.

Administration And Faculty

Dr. James C. Simpson, Education, A.B., Virginia State Col. M.S,, Ph.D., Cornell University

Edgar N. French, College Minister, Dean of Men, Instructor in English Bible, A.B., Livingstone Col., B. D., Hood Theological Seminary; further study, Columbia University

E. H. Harper, Secretary to Treasurer, B.S., Winston-Salem Teacher College

B. Sawyer Smoot, Secretary to Dean, Hood Theological Seminary, B.S., Livingstone College

V. J. Tulane, Dean of College, B.S., Howard University, M.S., Ph.D., University of Michigan.

Olive Sawyer, Business Education, A.B., Livingstone College; M.A., Professional Diploma, Columbia University

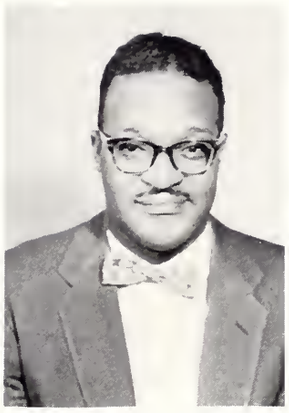

Dr. Elbert Harris, History, A.B., State Teachers College, Westchester, Pa., A.M., Howard University; Ph.D., University of Pa.

Dr. J. C. Simpson, A.B., Virginia State College, M. S., Ph.D. Cornell University (Education)

K. Eloise Simpson, Music, A.B., Livingstone College, Mus.B., Oberlin University, Mus.M., Northwestern University

J. W. Jewell, English, A. B., Berea College; M.A., University of Kentucky; Th.D., Ph.D., Christ Seminary

Levi N. Walker, Biology, B.S., A. & T. College, M.S., North Carolina

Dr. Roy Valencourt, B.A., Manchester College; B.D., Bethamy Biblical Seminary; Ph.D., Vanderbilt U.

Dorothy J. Welborne, English, A.B., M.A., University of North Carolina

Clyde Williams, A.B., Livingstone College

Hood Faculty

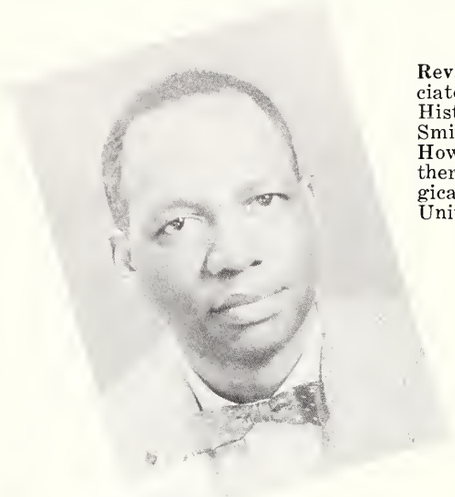

Rev. Walter Yates, Associate Professor of Church History, A.B., Philander Smith College; A.M., B.D., Howard University; Further study Union Theological Seminary; Columbia University

Rev. A. M. Spaulding, Assistant Professor of Theology and Ethics A.B., Fisk University; M.A., S.T.B., Boston University; further study University of Chicago; Yale Divinity School

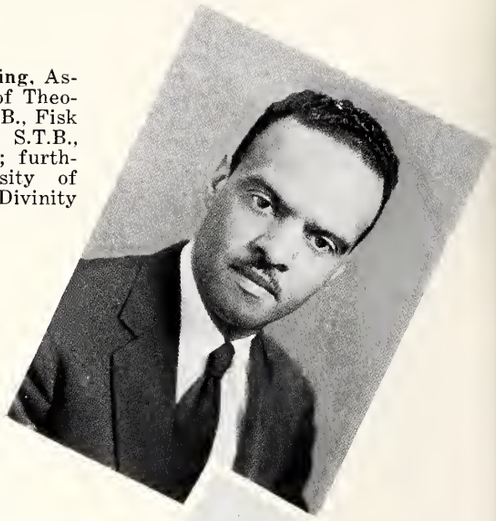

Rev. Speaks

Dr. Frank R. Brown, Dean of Hood Theological Seminary and Professor of Biblical Literature A.B., S.T.B., Lincoln University, Pa.; M.A., Columbia University; Ed.D., Union Theological Seminary

Hood Theological Seminary

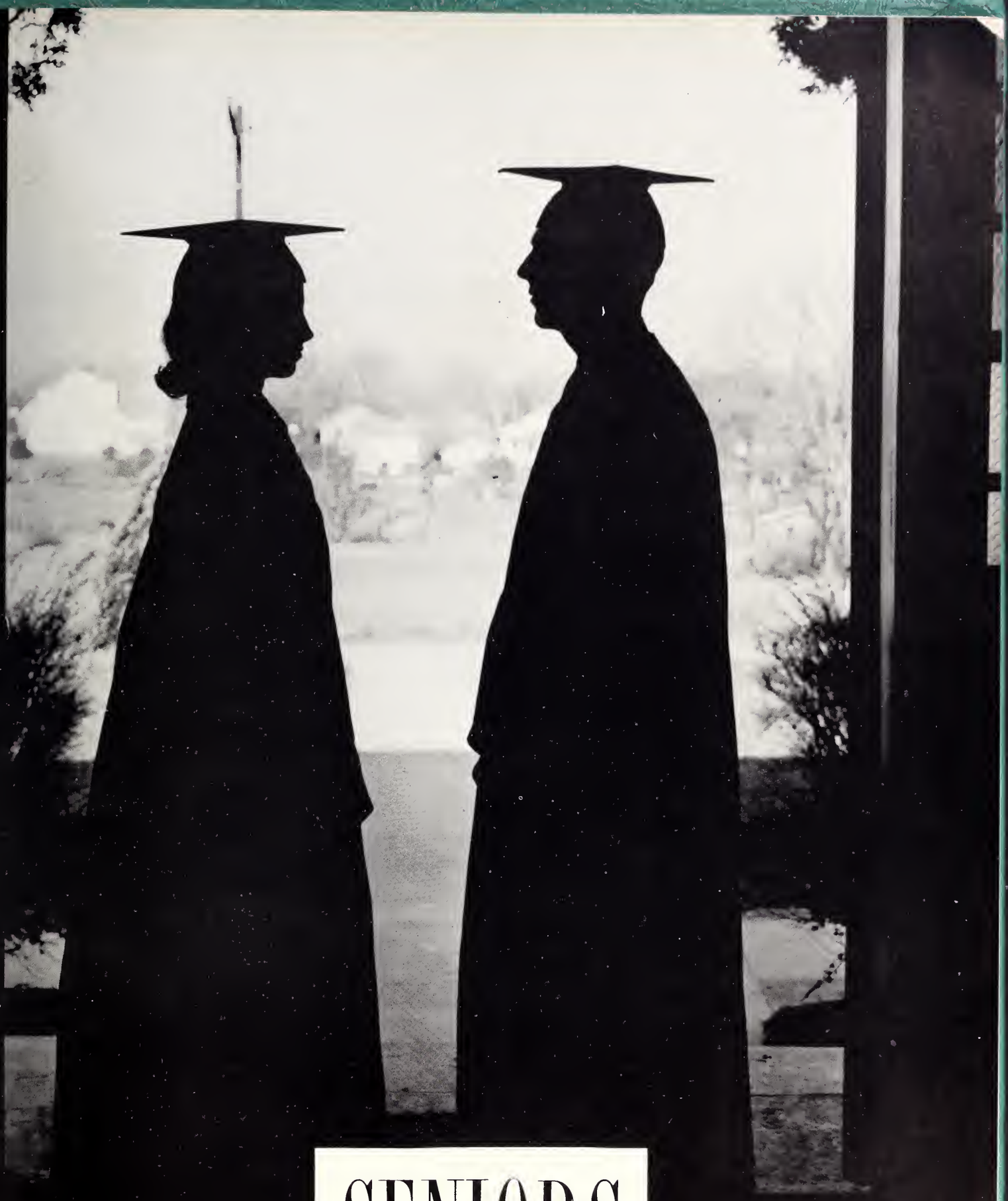

SENIORS

Martha Bacote

Mamie Beatty

Ray Elizabeth Bennett

Leron Marie Berry

Betty Black

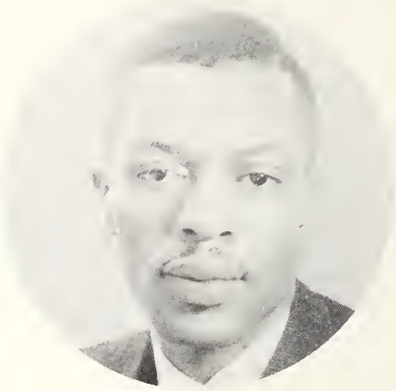

Frank Hunter
Treasurer

Talmadge McDow
President

Dorothy Marie McCoy
Secretary

David Boger

Mae Blakeny

Devese Perry
Assistant Treasurer

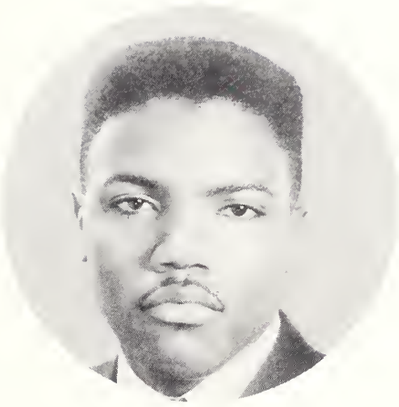

Milton Alexander Williams
Vice President

Leron Marie Berry
Assistant Secretary

Nina Bost

George Buie

Barbara Brandon

Lila Butler

Christine Byers

Hazeline Byers

Margaret Caldwell

Pearl Chambers

Marlene Greta Douglas

Bobbie Ann Dowdell

Curtis Dunston

Ora Davenport

Alvin Damon

Sara Conley

Martha Faucett

Genevieve Farmer

Ruby Lucille Etter

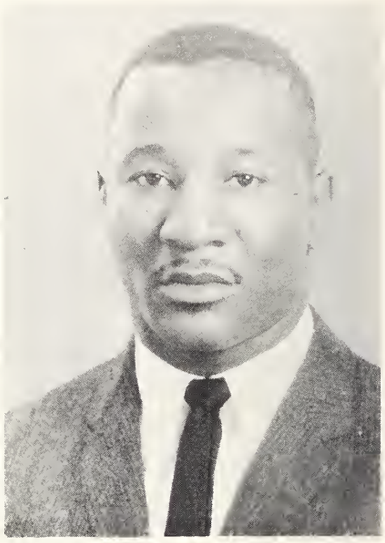

William James Graham

Margaret Glenn

Geneva Gillespie

Nell Hawkins

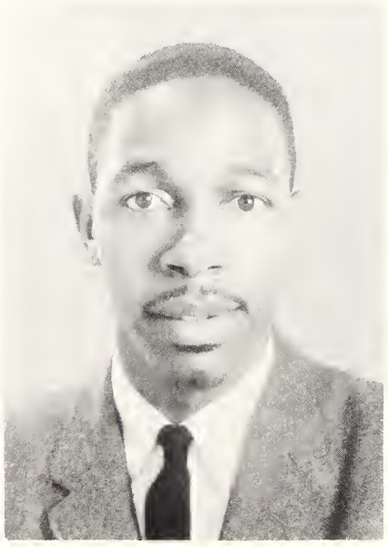

Charles Hart

Wilma Harris

Alta Gross

Loree Hall

Evelyn Hargrove

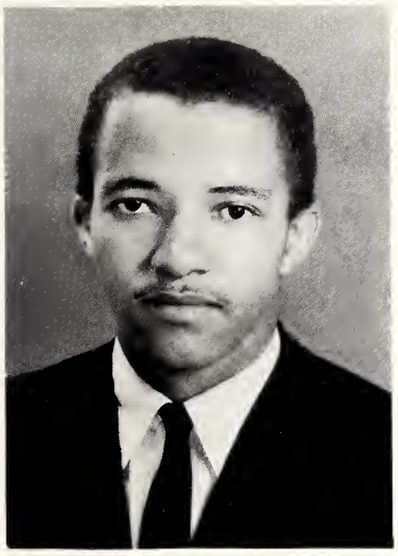

John Loritts Herndon

Joyce Marie Hodges

JoAnn Holmes

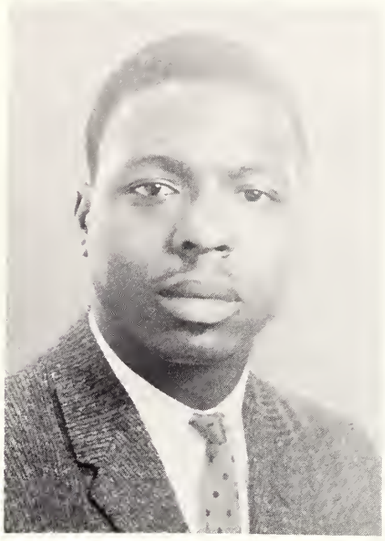

Wesley Holmes

Amanda Howard

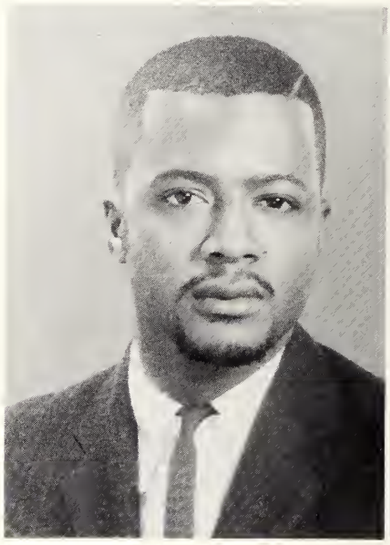

Charles E. Hunt, Jr.

Patsy Jackson

Aronita Johnson

Minnie Eva Johnson

Carol Jackson

Jacqueline Hull

Frank Hunter

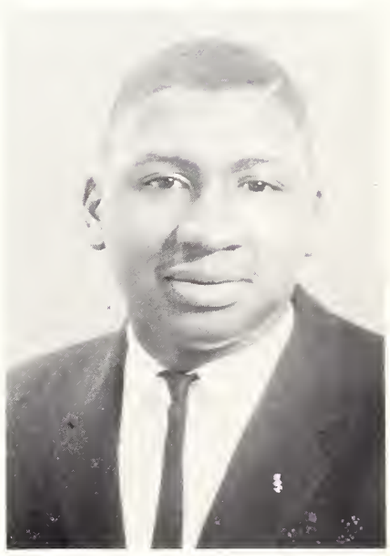

William Keith

Mamie Jones

Rachel Johnson

Charles E. Littlejohn

Betty Lackey

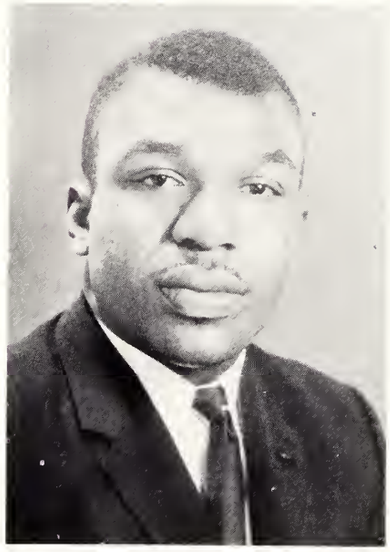

John Kinard

Talmadge McDow, Jr.

Willie McDaniel

Elizabeth McDaniel

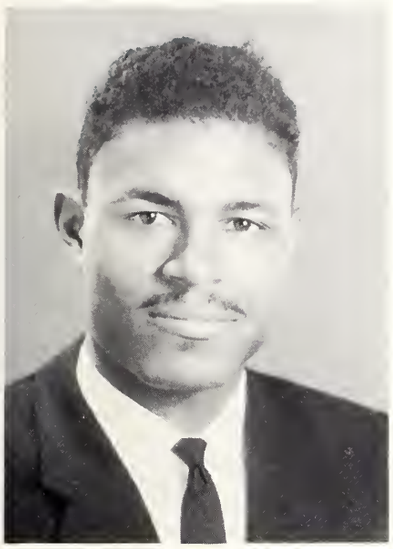

James William McCall

Ada Lucille McCauley

Dorothy Marie McCoy

Edith McKay

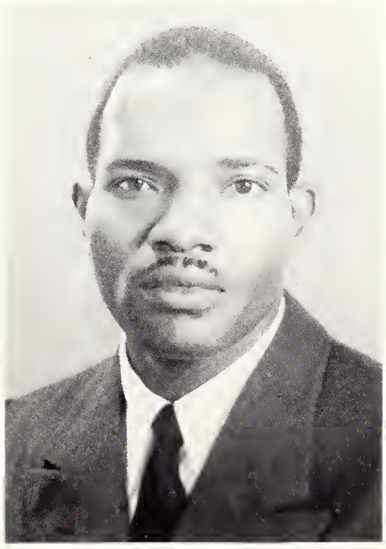

George McKinney

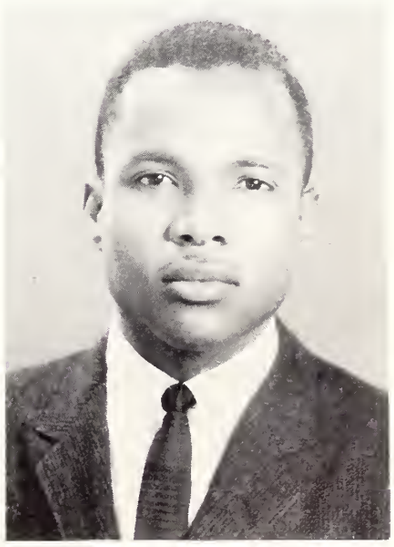

William Bobby McLean

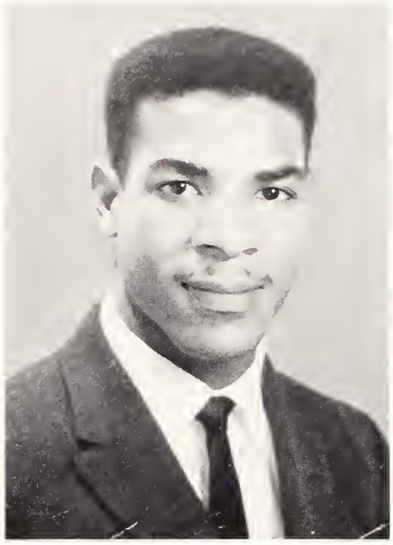

Douglas Mallory

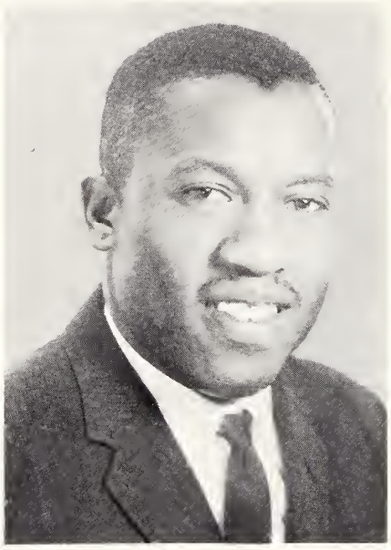

James Martin

Ora L. Munns

Charles Quick

Rosemarie Reasor

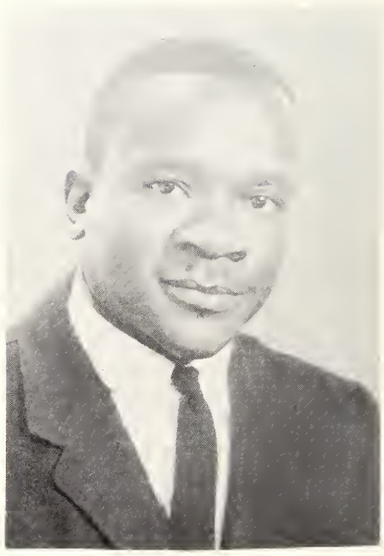

Johnny Clifton Reddick

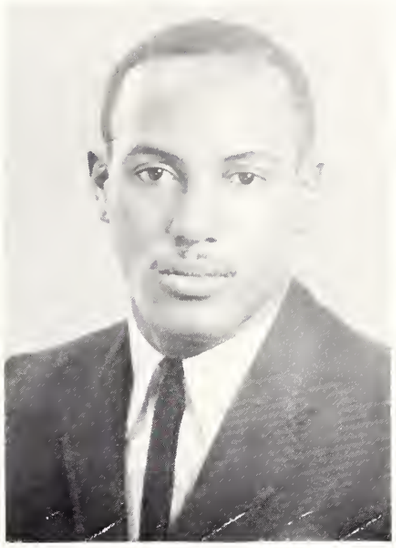

Emery Partee

DeVese Perry

Annie Oakley

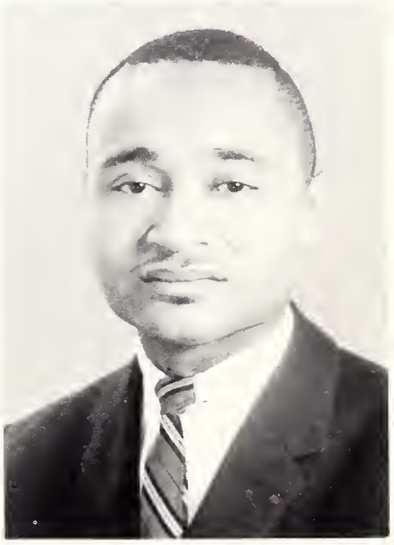

Earl Rountree

Susie Roseboro

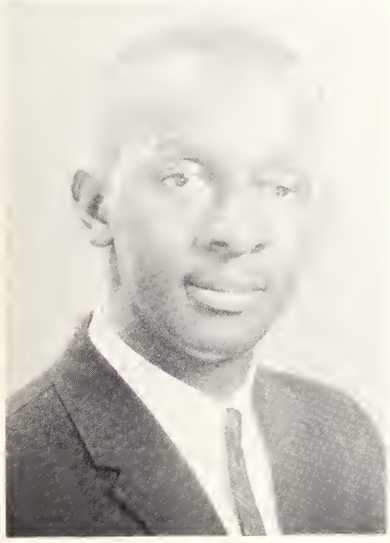

Enoch Benjamin Rochester

Fennell Rountree

Yvonne Rush

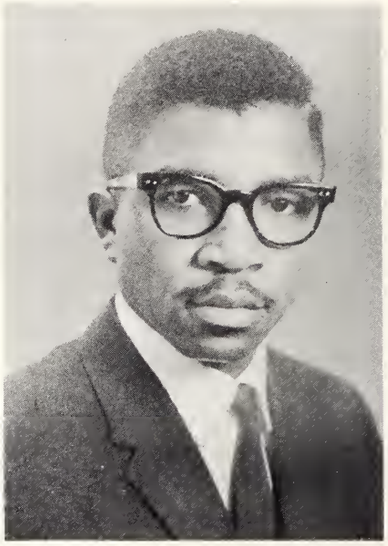

George Sanders

Jacqueline Sinton

Aggie Smith

Esteen Smith

Maynard Sanderidge

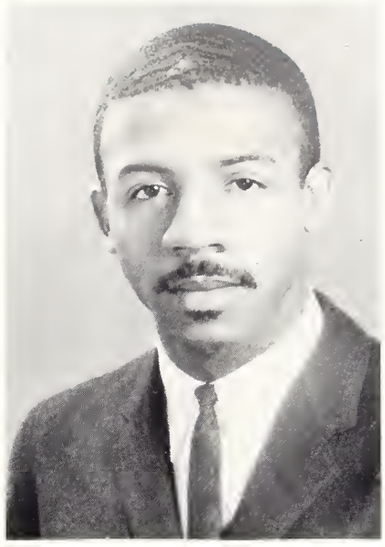

Vernon Shannon

Ruth Sherill

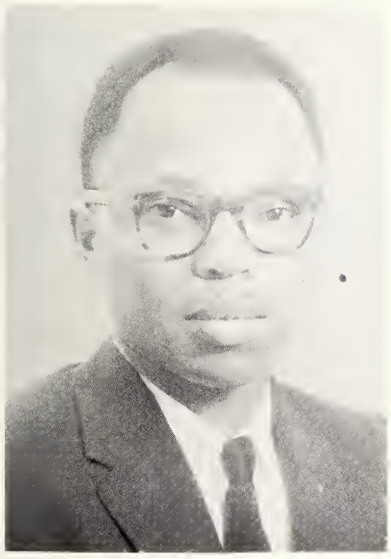

Joseph Aggrey Smith

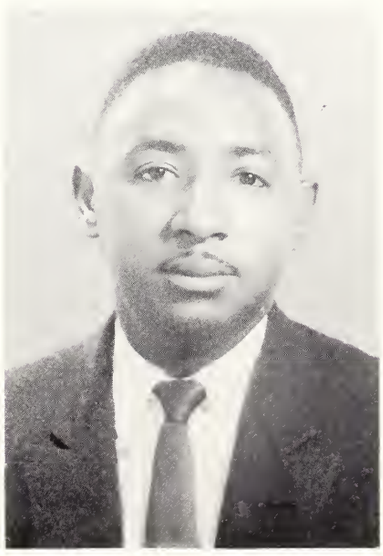

Roseborough Smith

David Smoot

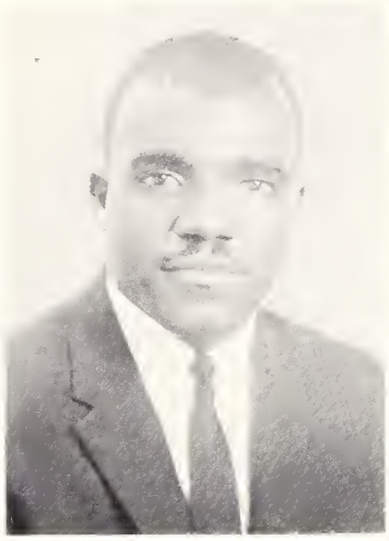

Robert Smyre

Faye Delores Souder

Gwendolyn Spease

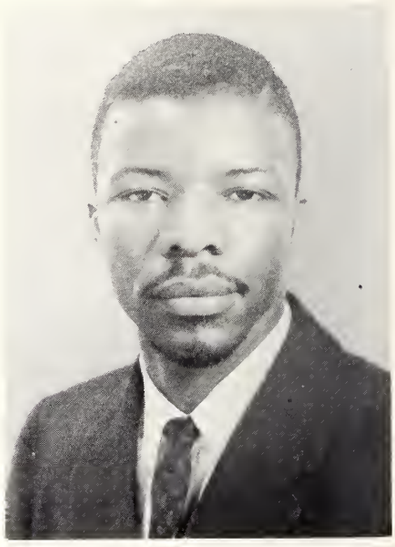

Calvin Williams

Phyllis Whitley

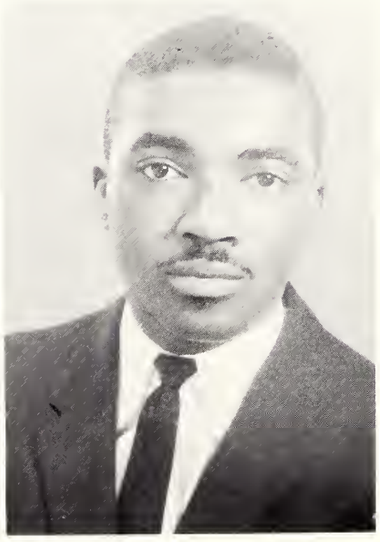

Samuel Wilkins

Shirley Woodard

Mollucye Spratley

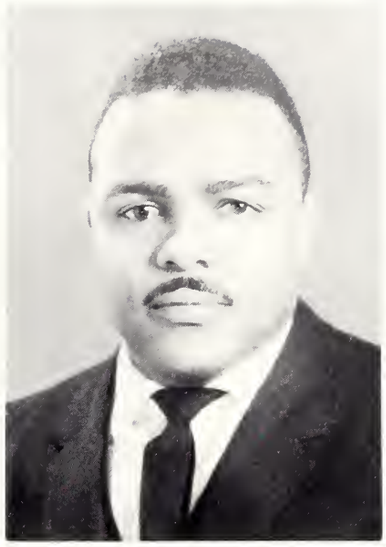

Ronald Staton

Carolyne Thomas

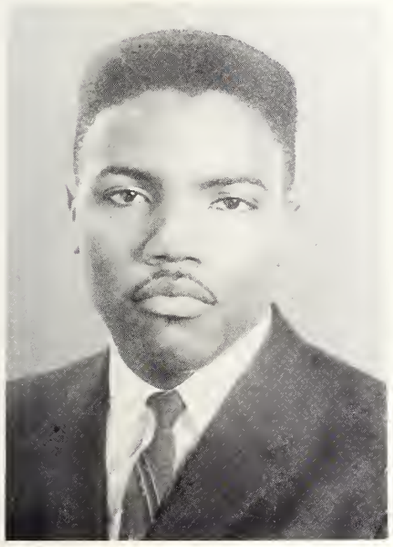

Milton Williams

Ruth Wilson

Patricia Wimberley

Scottie Wylie

CLASSES

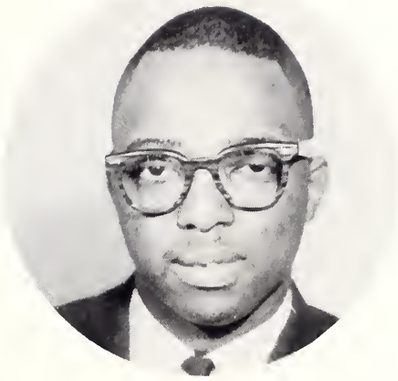

Howard Shaw
President

Julia Williams
Vice President

Juniors

S. Juanita Alexander
Secretary

Jesse Lovell
Student Council

Perry Barnes

Vivian Bess

Arthur Barber

Jean Black

Wardell Bonner

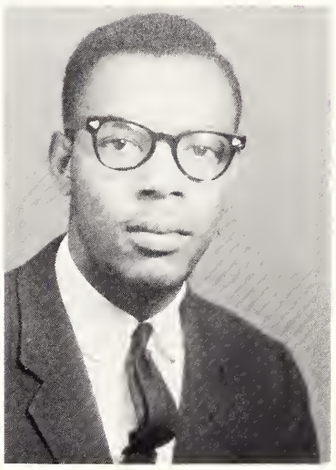

James Bond

Wilalma Bozeman

Cicero Bynum

Esther Carrington

Laura Carroll

Joe E. Drake

Stanley Edwards

Juanita Evans

Marietta Faulkner

Priscilla Foggy

Dora Freeman

Charlotte Gaither

Frances Gaither

Olean Hackett

Daisy Haire

Theodis Hayes

Mary Hill

Joseph Huey

Janie Joe

Willie Johnson

Mildred Keyes

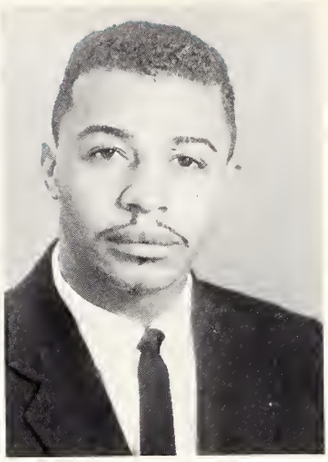

James Lenior

Jesse E. Lovell

Frances McArthur

Gloria McCallum

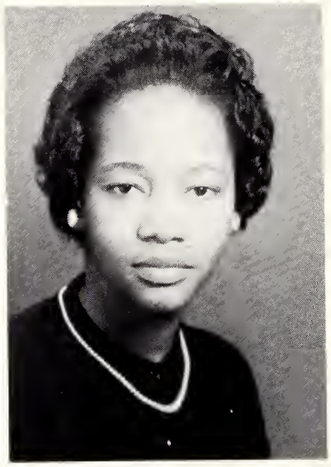

Myrtle McClain

Mary McSwain

Juanita Miller

James Morrison

Mary Orr

Mary Porter

Rita Reynolds

Maggie Robinson

Georgia Ray

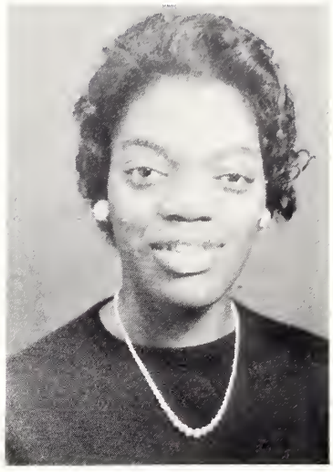

Patsy Rush

Idella Russell

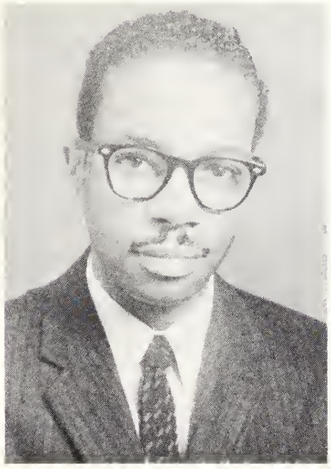

Joseph Scott

Christine Smith

Preston Smith

Bobby Talbert

Helen Torrence

JoAnn Townes

Samuel Varner

Robbie Williamson

Rayfield Whitmire

Milton Ward

Geraldine Walker

Richard Woodard

Julia Williams

Drucilla Wiggins

William Bell
President

Sophomores

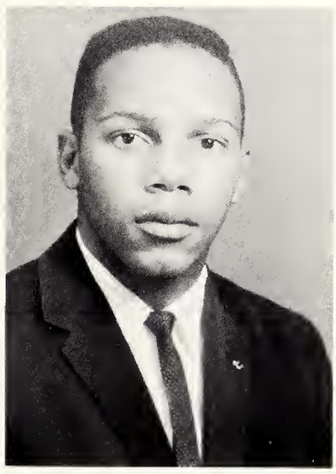

Samuel Von Burton
Vice President

Johnnie Mullins
Secretary

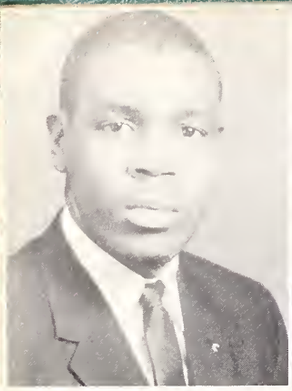

Billy J. Adams

Dorothy Aldrich

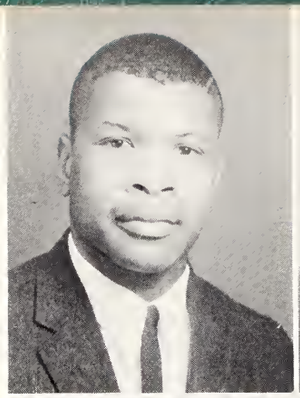

Furney Brown

Robert Bryant

Mamie Allison

Diana Anderson

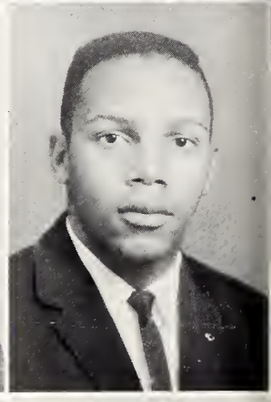

Leon Bunch

Samuel Von Burton

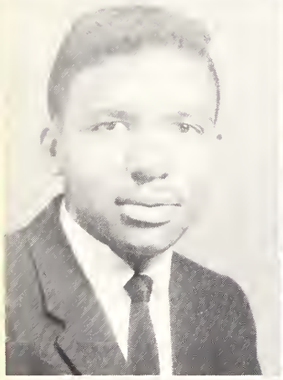

Bernard Ashford

Eddie J. Baker

Ellen Campbell

Louise Cohen

Onita Baker

Gladys Barnes

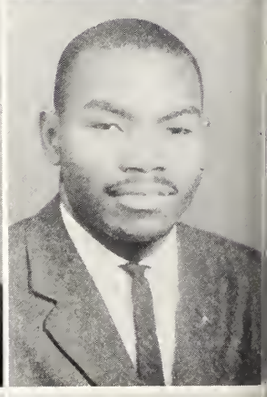

Ann Davis

William Dudley

Priscilla Berry

Barbara Bostic

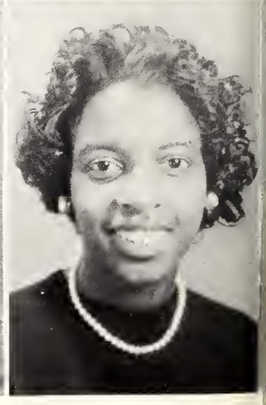

Athalene Duncan

LaVerne Everett

Demetris Farrish

Norman Farrow

Helen Hampton

Olean Hackett

Mary F. Floyd

Doris Foy

Clarence Hill

James Holmes

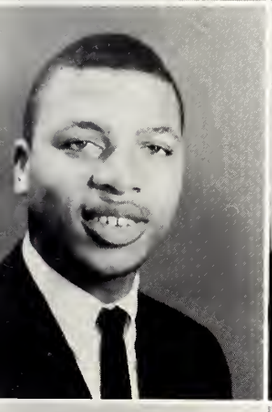

Cletus Gibson

Donald Gibson

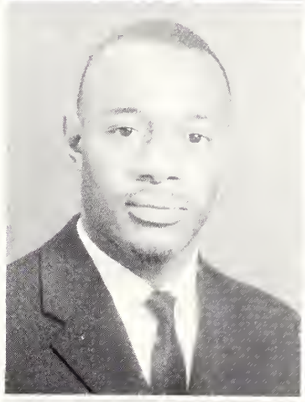

Charles Holt

Carolyn Hooks

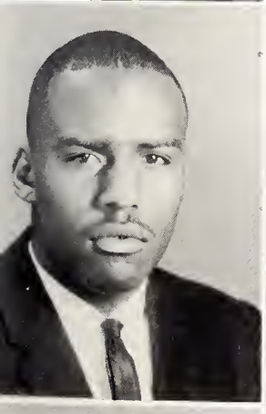

J. D. Galden

Alice Glades

Shirley Hooks

Cameron Jackson

Carlos Graham

Lena Graham

La Parrott Jackson

Ralph Joe

Roscoe Johnson

Blondie Jones

Doris McDuffie

Betty McDonald

Hermenia Jones

Madeline Jones

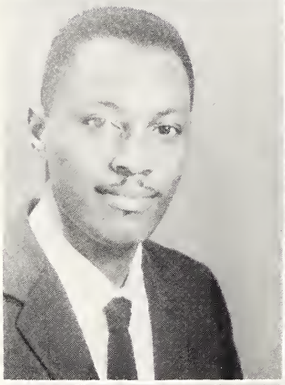

Jessie McPhail

James McLendon

Vera Joyce

Ehthelene Kearney

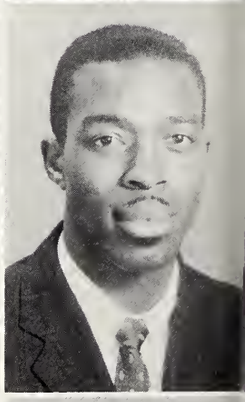

Ezekiel Martin

George Maize

Oliva Lee

Jervenia Lilly

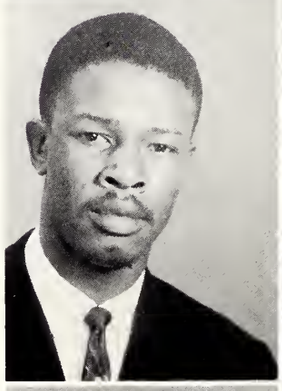
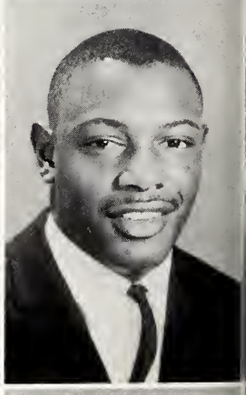

Rayford Massey

George Miller

Levander Lilly

Mary Lovell

Johnnie Mullins

Edna Pearson

Edward Pearson

Elizabeth Pearson

Ansel Rosemond

Mamie Roundtree

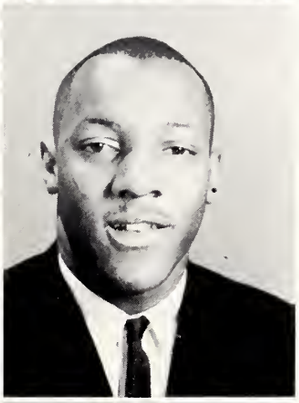

Flossie Peay

Clifford Phifer

Helen Sapp

DeForest Scott

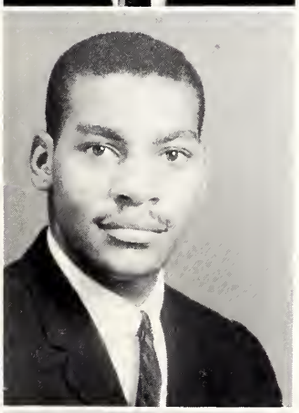

Ralph Reynolds

George Richardson

Shirley Sims

Barbara Shoats

Charles Robinson

Cora Robinson

Louis Souder

Patricia Street

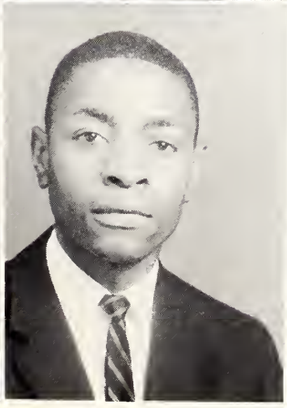

Ora Robinson

William Ross

Richard Stewart

Patricia Tolbert

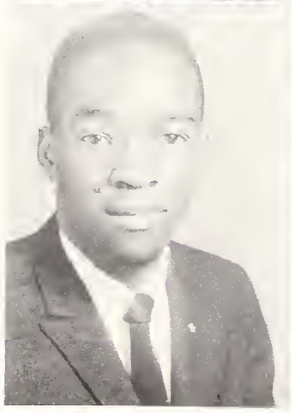

Barbara Thurston

Lloyd Truesdale

James Walker

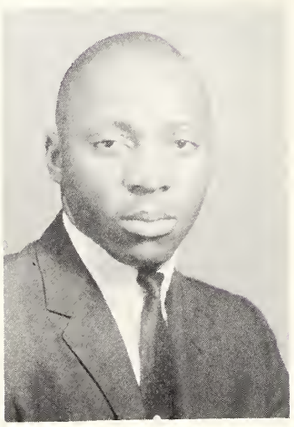

Clarence Williams

Freshman Class

Willie Littlejohn
President

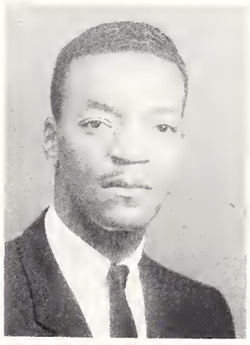

Albert Massey
Vice President

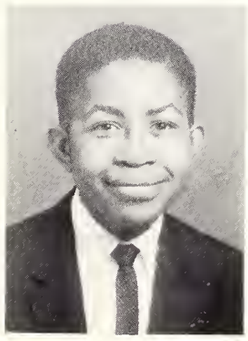

George Miller
Student Council

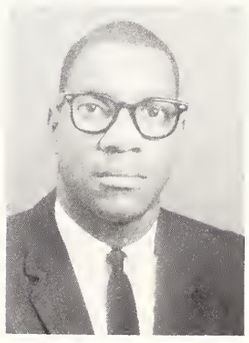

Norman Williams
Student Council

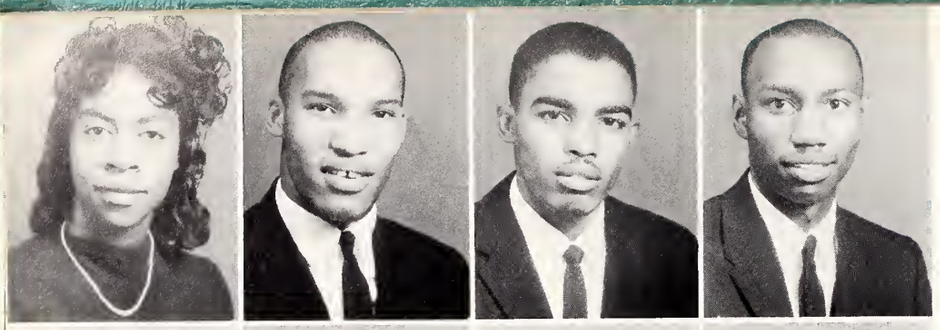

Margaret Adderton
Larry Albert
Lanny Alexander
Clarence Alston

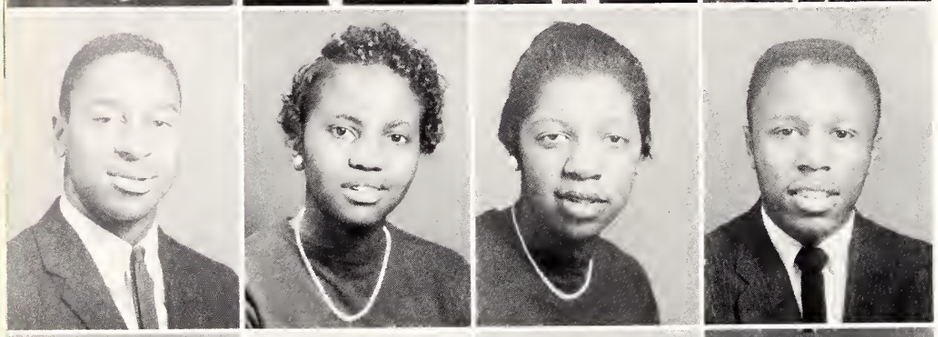

Luther Avent
Ruth Banner
Doris Barksdale
Kenneth Bell

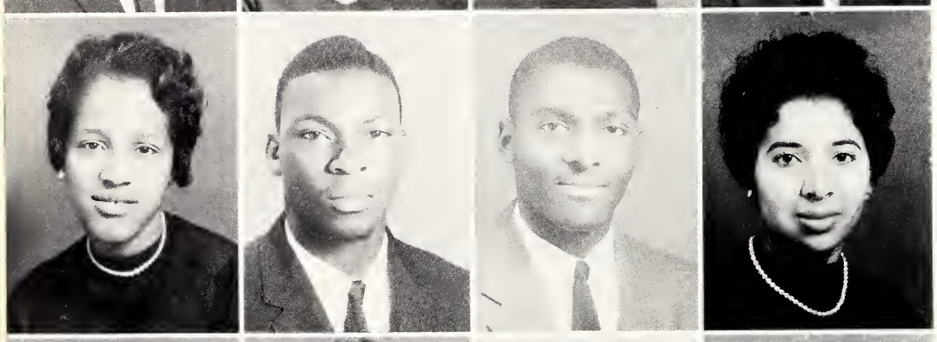

Edith Bethea
John Bowman
Offie Brown
Carolyn Butler

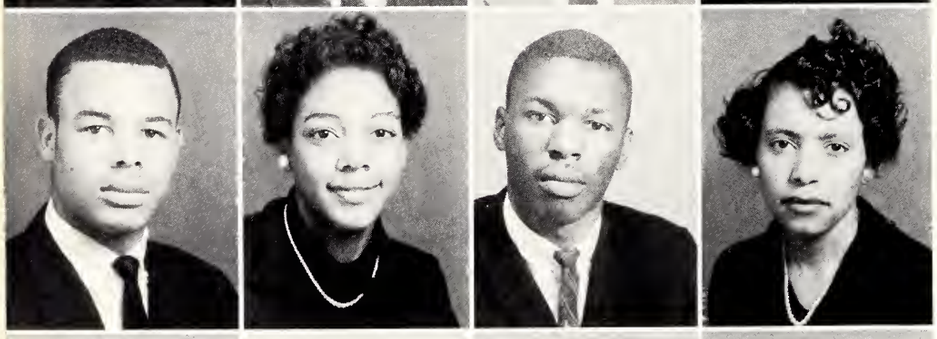

Billy Carelock
Martha Cauthen
Arnold Charleston
Cora Cunningham

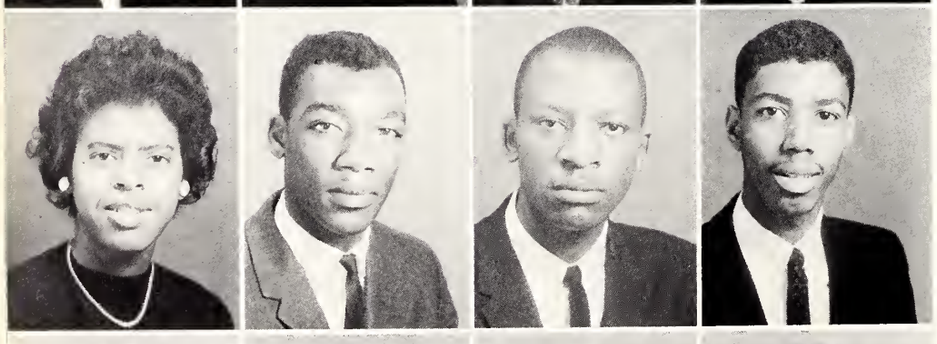

Doris Cummings
Charles Davis
James Deberry
Evan Dessasau

Leonard Dunston
George Edwards
Dorothy Elam
Willie Fant

Samuel Fitzgerald
Julius Franklin
William Grabriel
Curtis Gavin

Margaret Gibson
Wanda Goff
Carolyn Glover
Laverne Gordon

Linda Gullette
Wallace Hamilton
Geraldine Harris
Sharon Hawkins

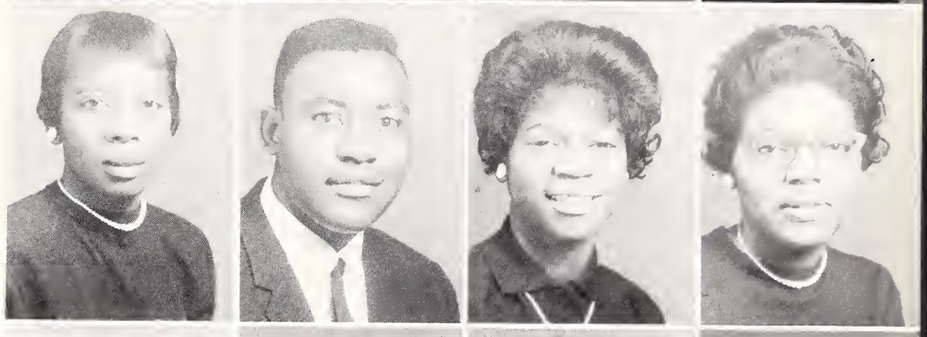

Helen Hayes
Ina Hines
Ida Holland
Shelia Holloway

Commella Horton
Lawrence Houston
Ted Inman
Ann Jackson

Elizabeth Jackson
Joyce Johnson
Cynthnia Johnson
Dorcas Jones

Patricia Jones
Preston Jones
Vera Jones
James Kearney

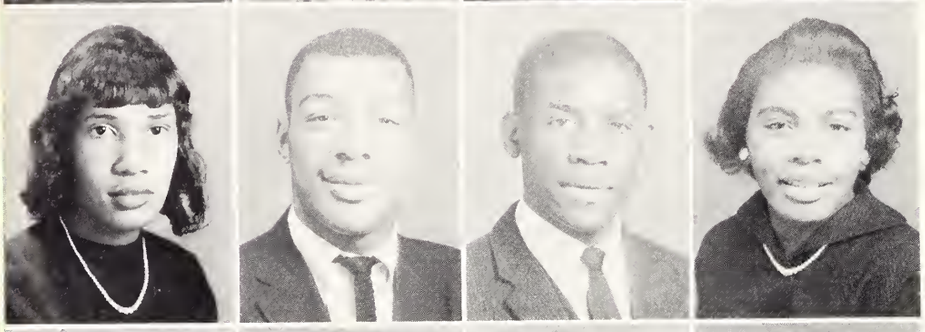

Claudette Kelley
William Kinard
Hugh Lattimore
Linad Leech

Annie LeGrand
Dorothv LeGrand
Lucille LeGrand
Florence Lilly

Phyllis Little
Shirley Littlejohn
Willie Littlejohn
Virginia Lowe

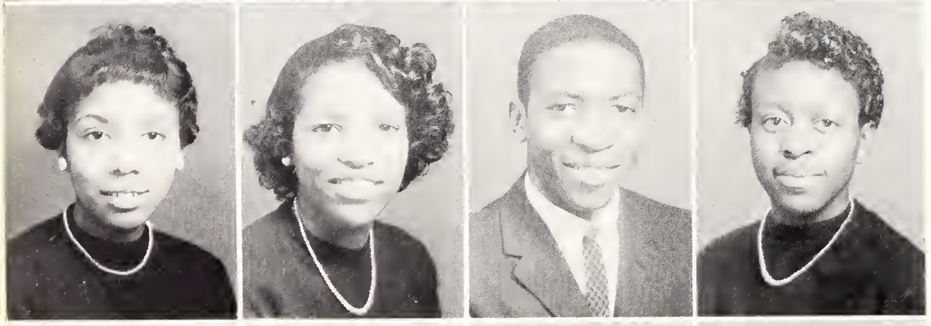

Martha Love
Joyce McCollum
Lawrence McDuffie
Dorothy McGuire

Lamon McIver
Morristine McKoy
Gilbert McLendon
Albert Massey

George M. Miller
Barbara Monroe
Ruth Mungo
Lois Mushatt

Voyd Neal
Robert Newkirk
Rosalyn Parker
Katie Patterson

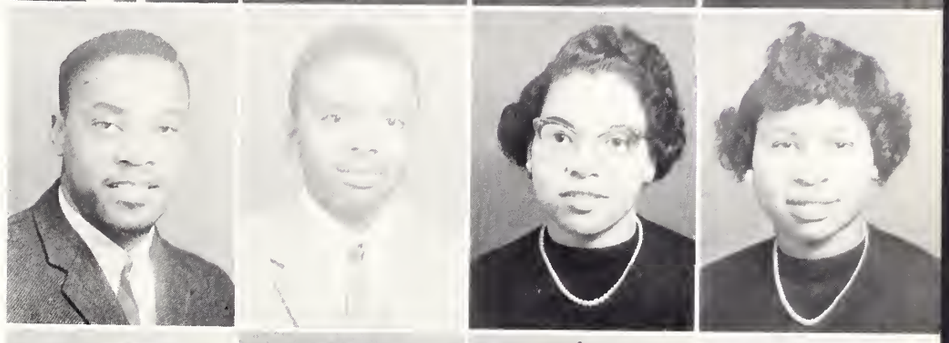

Herbert Pickens
Marion Poe
William Primus
Melzie Ramseur

Charles Rankins
Harvey Ray
Leroy Reese
Everleaner Reid

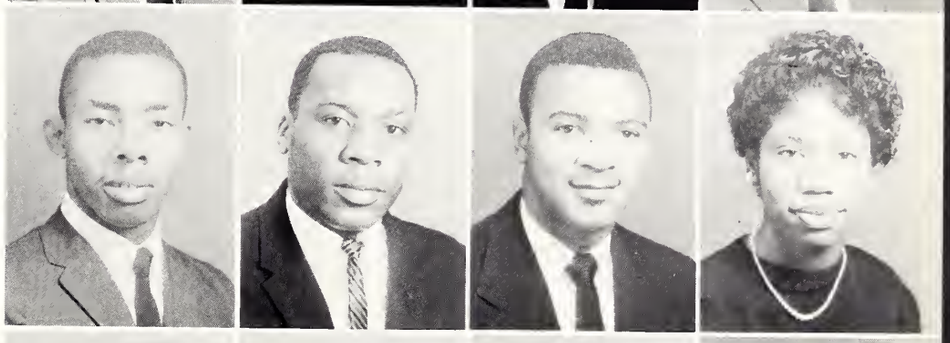

Anna Rice
James Richardson
Ella Richmond
Catherine Rivens

Alexander Robinson
Annie Robinson
Carlton Sampson
Gladys Sapp

Christie Sawyer
Addie Sellars
Reginald Shipman
Brenda Sifford

Joe Smith
Thomas Smith
Cloie Snow
Calpernia Solomon

Ann E. Speas
James Staton
Richard Steele
Gladys Stephenson

Claretha Sturghill
James Tally
Lillian Thompson
Sara Thompson

William Thompson
Betty Jo Torrence
Willie Truesdale
Joyce Tucker

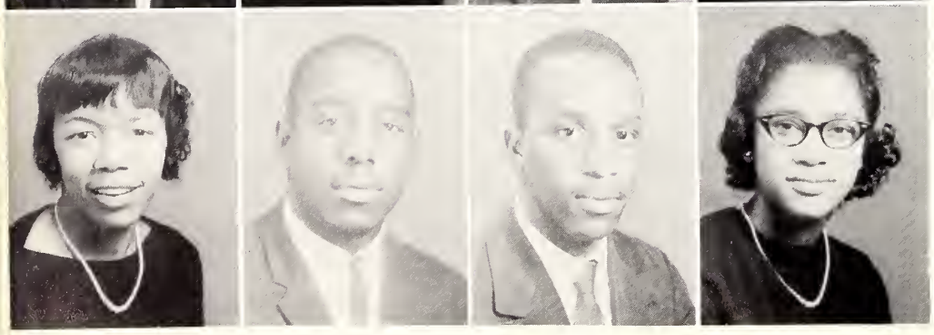

Edna Tucker
William Underwood
Joseph Walton
Carolyn West

Jacqueline White

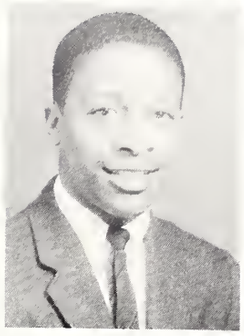

Duncan Whitted, III

Shirley Wilcher

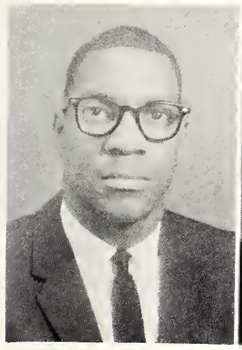

Norman Williams

Betty Williams

Robert Wylie

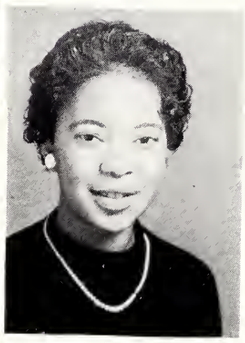

Evelyn Wilson

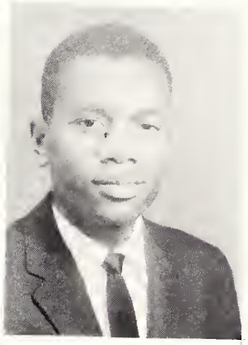

Rudolph Young

ACTIVITIES

Miss Livingstone and Court

Miss Home-Coming and Court

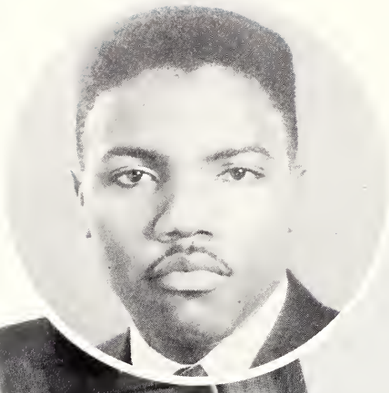

Milton Williams
Assist. Editor-in-Chief

Annual Staff

Charles Hunt, Jr.
Editor-in-Chief

Richard Woodward
Assist. Editor-in-Chief

Living Stone Staff

Marie Berry
Editor-in-Chief

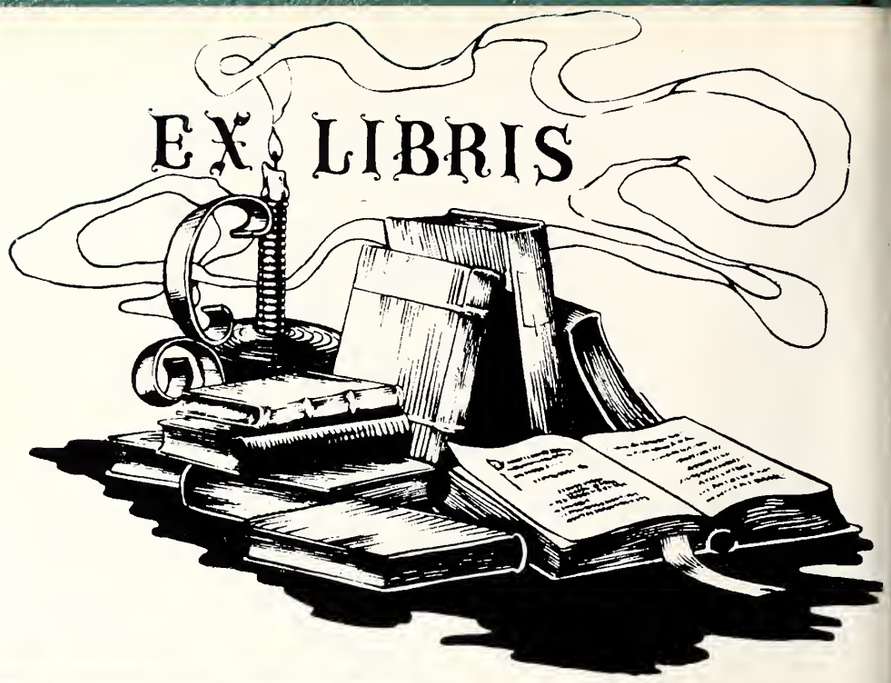

Student Council

S. Juanita Alexander
Vice-President

Dr. E. L. Harris
Advisor

Julia B. Duncan Players

Debating Team

Dodge Hall House Council

Harris Hall House Council

Goler Hall House Council

Senior Counselor

Church School Staff

Pre-Theological Union

Who's Who Among Students At Livingstone

Student National Education Association

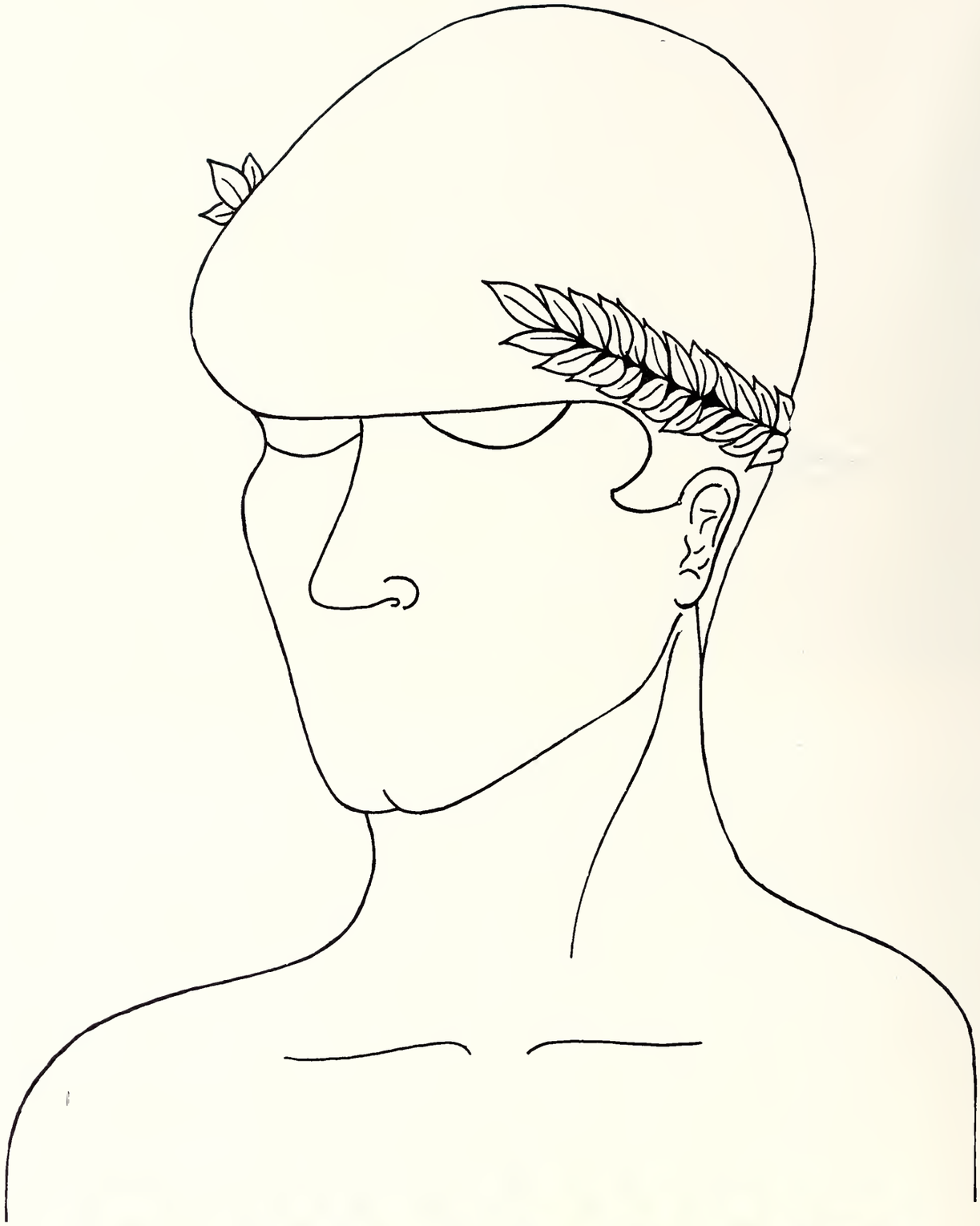

Greeks

Pan-Hellenic Council

Alpha Phi Alpha

ΑΦΑ

Omega Psi Phi

ΩΨΦ

Phi Beta Sigma

ΦΒΣ

Sphinx

Lampados

Crescent

Alpha Kappa Alpha

ΑΚΑ

Delta Sigma Theta

Zeta Phi Beta

Ivy Leaf

Pyramid

ΖΦΒ

Archronian

Alpha Phi Alpha Fraternity

DOROTHY McCOY, Sweetheart

CAROLYN HOOKS, Sweetheart

Sphinx Club of Alpha Phi Alpha Fraternity

Alpha Kappa Alpha Sorority

Ivy Leaf Club of Alpha Kappa Alpha Sorority

Omega Psi Phi Fraternity Inc.

James Bonds

Charles Littlejohn
Vice-Basileus

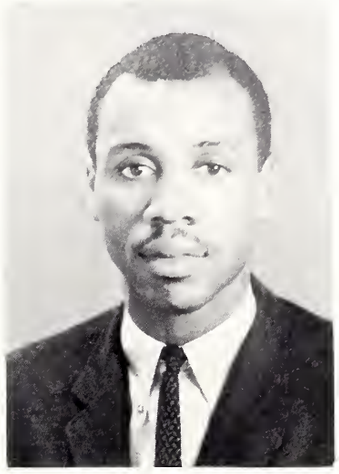

Maynard Sandridge

Charles E. Hunt
Basileus

Samuel Varner

Cicero Bynum

Vernon Shannon

John Kinard

Helen Torrence
Sweetheart

Lampodas Club of Omega Psi Phi Fraternity

LENA GRAHAM, Sweetheart

Delta Sigma Theta Sorority

Pyramid Club of Delta Sigma Theta Sorority

Phi Beta Sigma Fraternity

SARA CONLEY, Sigma Sweetheart

Crescent Club of Phi Beta Sigma Fraternity

ROSE STONER, Sweetheart

Zeta Phi Beta Sorority

Archonian Club of Zeta Phi Beta Sorority

Choral Union

K. ELOISE SIMPSON, Accompanist

MYRA THOMAS, Directress

Price Building

Trent Gymnasium

Ballard Hall

Goler Hall

Harris Hall

Biology Laboratory

CANTEEN

DINING HALL

ATHLETICS

Ray Massey and Morris Wiggins, Halfbacks and Livingstone's leading ground gainers

TED BROWNE, Head Football Coach

1959-1960 Blue Bears

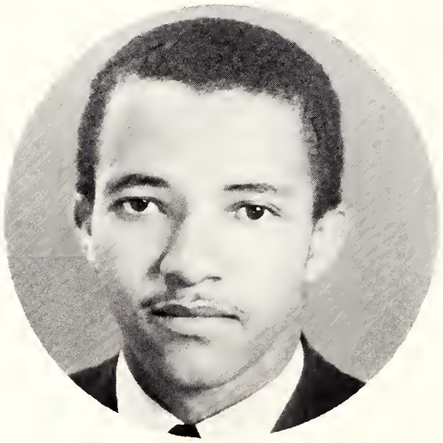

JOHN HERNDON, Manager

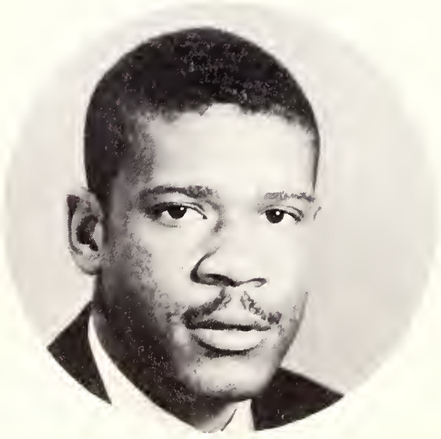

RALPH JOE, Trainer

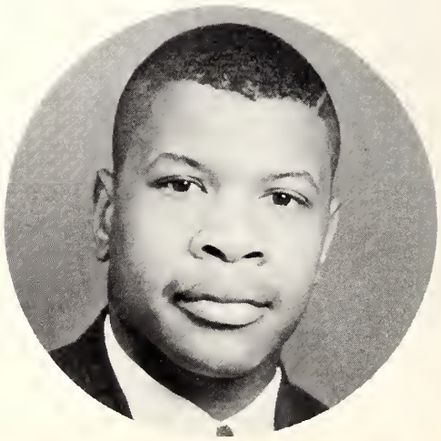

FURNEY BROWN, Trainer

Blue Bears in Action

BRYANT, Quarter-back, LITTLEJOHN, Center

PHIFER, Quarter-back, JOHNSON, Center

FLEMING, Quarter-back, HAYES, Center

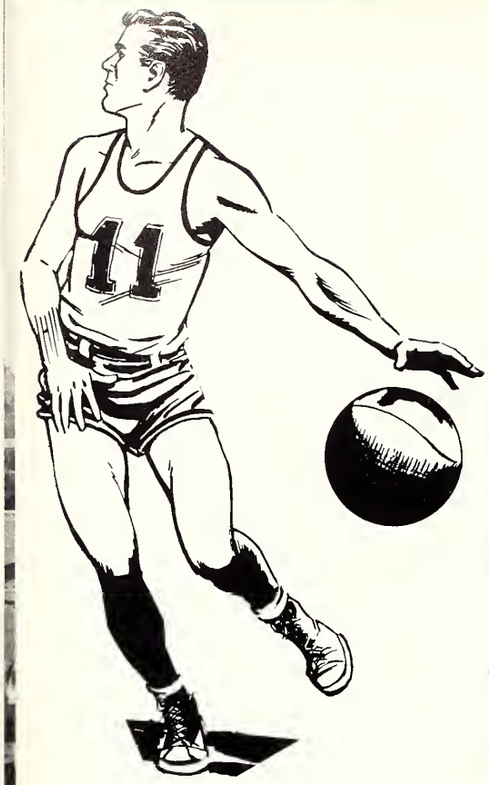

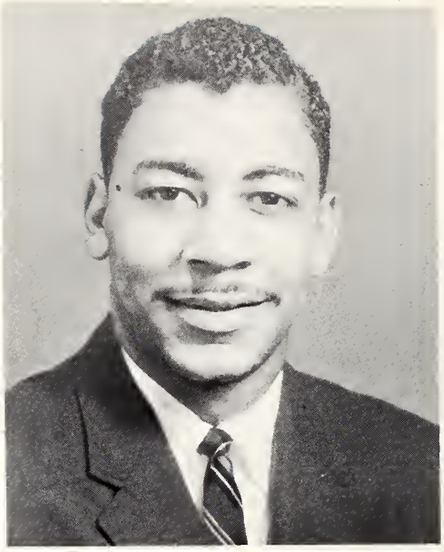

JESSE LOVELL, Statitician

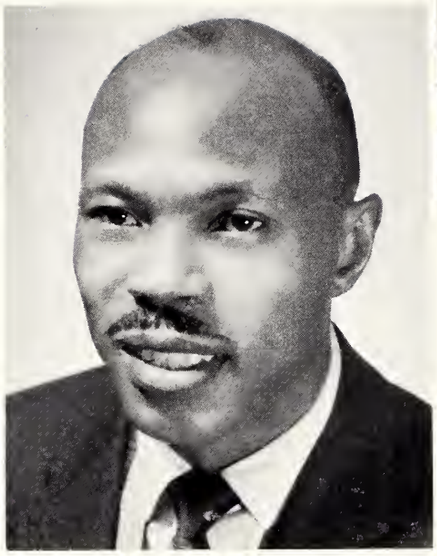

L. A. WARNER, Coach

BOBBY TALBERT and MAYNARD SANDRIDGE, Co-Captains

LIVINGSTONE 24
LIVINGSTONE 12
LIVINGSTONE 11
LIVINGSTONE 25
LIVINGSTONE 21
LIVINGSTONE 31
LIVINGSTONE 15
LIVINGSTONE 32
LIVINGSTONE 20
LIVINGSTONE 13
LIVINGSTONE 14
LIVINGSTONE 10

Cheering Squad

ROSE REASOR, Captain

FLORENCE N. MITCHELL, Advisor

Directory

BACOTE, MARTHA, B. S., Business Education; Commercial Club, 1-4; Cheerleader, 1-4; Basketball Team, 1-3; "L" Club, 2-4.
General Delivery, Parkton, North Carolina

BEATTY, MAMIE M., B. S., Biology; Basketball Team, 1-2; N. E. A., 2-3; Natural Science Club, 2-3; W. A. A., 1-3.
1127 West Bank Street, Salisbury, North Carolina

BENNETT, RAY ELIZABETH, B. A., Elementary Education; French Club, 1-2; Archonian Club of Zeta Phi Beta Sorority, 1-3; W. A. A., 2-3; Pre-Alumni Club, 3; Sweetheart of Crescent Club of Phi Beta Sigma Fraternity, 3; N. E. A., 4.
Post Office Box 145, Lilesville, North Carolina

BERRY, LERON MARIE, B. A., English; Basketball Team, 1; Dramatics Club, 1-2; Lyceum Usher, 1-4; Zeta Phi Beta Sorority, 2-4,Prayer Meeting Council, 2; Christian Endeavor Staff, 2-4; Pan-Hellenic Council, 2-4; Sweetheart of Crescent Club of Phi Beta Sigma Fraternity, 2; English Club, 3-4; Student Representative to Social Committee, 3; Student Representative to Committee on Fraternities and Sororities, 4; Who's Who in American Colleges and Universities, 4; Miss Home-Coming, 4; Editor-in-Chief of Living Stone, 4; Senior Counselor, 4.
Route 1, Pinnacle, North Carolina

BLACK, BETTY, B. A., Elementary Education; Spanish Club, 1-2; Commercial Club, 2; Pyramid Club of Delta Sigma Theta Sorority, 2; N. E. A., 4.
Post Office Box 421, Red Springs, North Carolina

BLAKNEY, MAE CROZIA, B. A., Elementary Education; Y. W. C. A., 1-2; W. A. A., 3-4; N. E. A., 3-4; Pre-Alumni Club, 3.
Route 1, Box 96, Pageland, South Carolina

BOGER, DAVID, B. S., Chemistry; German Club, 1-2; Natural Science Club, 2; Beta Kappa Chi, 3-4; Phi Beta Sigma Fraternity, Inc., 3, President 4.
21 Fairview Heights, Salisbury, North Carolina

BOST, NINA MAE, B. S., Mathematics; Y. W. C. A., 1-2; Basketball Team, 1-3; "L" Club, 2-4; Living Stone Staff, 2; W. A. A., 2-4; Secretary to Sunday School, 2; Natural Science Club, 2-3; Delta Sigma Theta Sorority, 2, Vice-President 3, President 4; Annual Staff, 4; Mathematics Club, 4.
1013 Georgia Street, Kannapolis, North Carolina

BUIE, JR., GEORGE CHARLES, B. A., History; Student Council, 1; Pre-Theological Union, 2-3; Editor of Summer School Paper; Football Team, 1-2; Sphinx Club of Alpha Phi Alpha Fraternity, 3; College Choral Union, 1-2.
14239 Lumpkin Street, Detroit 12, Michigan

BRANDON, BARBARA, B. A., Elementary Education; French Club, 1-3; Prayer Meeting Council, 1-3; Pyramid Club, 2-3; Y. W. C. A., 2-3; Dramatics Club, 4; N. E. A., 4.
809 West Thomas Street, Salisbury, North Carolina

BUTLER, LILA FRANCES, B. S., Business Education; French Club, 1-3; Commercial Club, 1-4; N. E. A., 3-4.
1022 West Horah Street, Salisbury, North Carolina

BYERS, CHRISTINE, B. S., Business Education; Commercial Club, 1-4; Spanish Club, 1-4; Cheerleader, 1; N. E. A., 3-4.
603 Long Street, East Spencer, North Carolina

BYERS, HAZELINE, B. A., Elementary Education; Spanish Club, 1-4; Cheerleader, 1; W. A. A., 3-4; N. E. A., 4.
603 Long Street, East Spencer, North Carolina

CALDWELL, MARGARET, B. S., Mathematics.
Box 397, Landis, North Carolina

CHAMBERS, PEARL ROUSSEAU, B. A., Elementary Education; Dramatics Club, 2-3; Spanish Club Historian, 3; N. E. A., 4.
Post Office Box 77, Cleveland, North Carolina

CONLEY, SARA PATRICIA, B. S., Business Education; Commercial Club, 1-4; Y. W. C. A., 1-4; Zeta Phi Sorority, 2-4; Annual Staff.
Post Office Box 414, Caroleen, North Carolina

DAMON, ALVIN EARL, B. A., Music; Football Team, 1-4; College Choral Union, 1-4; College Octet, 1-4; Concert Choir, 1-4; Spanish Club, 1-4; Lampados Club of Omega Psi Phi Fraternity, 1-4; Prayer Meeting Council, 2-3; Tennis Team, 2-4; M. E. N. C., 3-4; Band, 2-4; Living Stone Staff, 4.
520 West Seventeenth Street, Winston-Salem, North Carolina

DAVENPORT, ORA PATRICIA, B. A., Sociology; Spanish Club, 1-4; Social Science Club, 3; Sigma Rho Sigma, 3; Delta Sigma Theta Sorority, 3-4; Senior Counselor.
203 Rosemont Avenue, Kannapolis, North Carolina

DOUGLAS, MARLENE GRETA, B. S., Business Education; Spanish Club, 1-4; Commercial Club, 1-4; Alpha Kappa Alpha Sorority, 2-4, Grammateus 3; Pre-Alumni Club, 4; Annual Staff, 4.
1939 West Erie Avenue, Philadelphia 40, Pennsylvania

DOWDELL, BOBBIE ANN, B. A., Elementary Education; Y. W. C. A., 1; Ivy Leaf Club of Alpha Kappa Alpha Sorority, 2-3; Treasurer, 3; N. E. A., Treasurer 4.
205 Avenue A, Opelika, Alabama

DUSTON, CURTIS YVONNE, B. S., Biology; Church School Staff, 1-2; French and German Club, 1-2; Natural Science Club, 1-4; Delta Sigma Theta Sorority, 2-4; Pan-Hellenic Council, 3-4; Secretary to Biology Seminar, 3.
Route 1, P. O. Box 382, Louisbury, North Carolina

ETTER, RUBY LUCILLE, B. A., Elementary Education.
340 College Street, Rogersville, Tennessee

FARMER, GENEVIEVE GILCHRIST, B. S., Business Education; Cheerleader, 1; Commercial Club, 1-4; French Club, 1-2; Alpha Kappa Alpha Sorority, 3, Anti-Basileus, 4; Annual Staff, 4; Senior Counselor.
1415 West Horah Street, Salisbury, North Carolina

FAUCETT, MARTHA, B. A., Elementary Education.
301 Messner Street, Salisbury, North Carolina

FLEMING, HAROLD LEONARD, B. S., Mathematis; Football Team, 1-4; Phi Beta Sigma Fraternity, Inc., 2-4; French Club, 2; Mathematics Club, 4; Annual Staff, 4.
723 West Fisher Street, Salisbury, North Carolina

GILLESPIE, GENEVA PATRICIA, B. A., Elementary Education; Y. W. C. A., 1-3; Ivy Leaf Club of Alpha Kappa Alpha Sorority, 1-3; College Choral Union, 1-3; W. A. A., 2-4, Student N. E. A., 2-3, Assistant Secretary, 4; Concert Choir, 2.
387 Homestead Street, Akron 6, Ohio

GLENN, MARGARET, B. S., Business Education; Spanish Club, 1-4; Y. W. C. A., 1-2; Zeta Phi Beta Sorority, Inc., 2-4; Living Stone Staff, 4, Head Typist; Commercial Club, 1-4, President, 4; Prayer Meeting Council, 3; House Council, President, 4; Annual Staff,4.
Route 6, Box 812, Monroe, North Carolina

GRAHAM, WILLIAM JAMES, B. A., Sociology; Football Team, 1-4; Y. M. C. A., 1-3; Phi Beta Sigma Fraternity, 2-4; "L" Club.
73 Roosevelt Drive, Middlestown, Connecticut

GROSS, ALTA YVONNE, B. A., Elementary Education; Booster Club, 1-4; College Choral Union, 1-3; Alpha Kappa Alpha Sorority, 2-3; Ivy Leaf Reporter, 4; N. E. A., 3-4.
213 North Hickory Street, Chattanooga, Tennessee

HALL, LOREE BOLIVIA, B. S., Business Education; Dramatics Club, 1-3; Representative to State Legislature, 1; Commercial Club, 1-4; Pre-alumni Club, 2-3; Miss U. N. C. F., 2; Secretary to class, 2-3; Alpha Kappa Alpha Sorority, 2-4, Anti-Basileus, 3; Pan-Hellenic Council, 4; Senior Counselor.
1315 East Jones Street, Raleigh, North Carolina

HARGROVE, EVELYN, B. S., Business Education; Commercial Club, 1-4; Dramatics Club, 1-4; W. A. A., 2-4; "L" Club, 2-4; Y. W. C. A., 1-2; Annual Staff, 4.
Route 1, Box 197, Manson, North Carolina

HARRINGTON, AGGIE, B. S., Business Education; Commercial Club, 1-4.
705 West Horah Street, Salisbury, North Carolina

HARRIS, WILMA JEAN, B. S., Business Education; Y. W. C. A., 1; Basketball Team, 1-3; W. A. A., 2-4; Delta Sigma Theta Sorority, 3-4.
Post Office Box 361, Kershaw, South Carolina

HART, CHARLES, B. S., Chemistry.
Post Office Box 7, Avendale, North Carolina

HAWKINS, NELL YVONNE, B. S., Business Education; Spanish Club, 1-4; Commercial Club, 1-4; Zeta Phi Beta Sorority, 2-4.
Route 8, Box 29, Salisbury, North Carolina

HERNDON, JOHN LAVETTS, B. S., Chemistry; Football Team, 1-4; Y. M. C. A., 1-4; Statistician of Basketball Team, 2-4; "L" Club, 2-4; Phi Beta Sigma Fraternity, Inc., 2-4, Vice-President, 3; Tennis Team, 3-4; Annual Staff, 4.
Post Office Box 405, Lincolnton, North Carolina

HODGES, JOYCE MARIE, B. A., Elementary Education; Y. W. C. A., 1-2; Pre-Alumni Club, 2-4; Ivy Leaf Club of Alpha Kappa Alpha Sorority, 2; Treasurer, 3, President; Goler Hall House Council, 3; N. E. A., 3-4; Seni or Counselor; Annual Staff, 4.
Route 3, Box 125, Wilson, North Carolina

HOLMES, JO ANN BOWENS, B. A., Sociology.
308 Todd Street, Belmont, North Carolina

HOLMES, WESLEY LEVERN, B. A., Music; Harris Hall House Council, 3; College Choral Union, 1-4; M. E. N. C., 3-4.
Route 7, Sanford, North Carolina

HOUSTON, FREDICK, B. A., Sociology.
Post Office Box 58, Cleveland, North Carolina

HOWARD, AMANDA LOUISE, B. S., Mathematics; Y. W. C. A., 1; Ivy Leaf Club of Alpha Kappa Alpha Sorority, 1-3; Mathematics Club, 4.
40 Forest Street, Norwich, Connecticut.

HULL, JACQUELINE DELORES, B. S., Business Education; Archonian Club, 1-3; Commercial Club, 1-4.
724 South West Street, Salisbury, North Carolina

HUNT, II, CHARLES EDWARD, B. S., Biology; Football Team, 1-3; Drama Guild, 1-4; Biology Laboratory Assistant, 2-4; Omega Psi Phi Fraternity, Inc., 2-4, Anti-Basileus, 3, Basileus, 4; Vice-President of Inter-Collegiate Drama Association, 3-4; Student Council, 3; Vice-President of Junior Class, 3; Editor-in-Chief of Annual, 4.
1022 Locke Street, Salisbury, North Carolina

HUNTER, FRANK CLEVELAND, B. A., Economics.
216 Dowdy Street, Rockymount, North Carolina

JACKSON, CAROL, B. S., Biology.
Route 3, Box 210, Camden, South Carolina

JACKSON, PATSY RUTH, B. A., Elementary Education; Y. W. C. A., 1; College Choral Union, 1-4; Concert Choir, 2-3; Prayer Meeting Council, 2-3; Delta Sigma Theta Sorority, 3-4; Church School Staff, 3-4; Pre-Alumni Club, 3, Secretary, 4; N. E. A., 4.
Route 2, Robinwood Road, Gastonia, North Carolina

JOHNSON, ARONITA, B. S., Chemistry; Delta Sigma Theta Sorority.
Route 1, Box 154 C, Catawba, South Carolina

JOHNSON, MINNIE EVA, B. S., Business Education; Y. W. C. A., 1-2; Commercial Club, 1-4; Spanish Club, 1-4; Pyramid Club of Delta Sigma Theta Sorority, 2-3.
Post Office Box 424, Redsprings, North Carolina

JOHNSON, RACHEL KAY, B. S., Business Education; Spanish Club, 1-4; Y. W. C. A., 1; Commercial Club, 1-4; N. E. A., 3.
3612 Edgewood Road, Baltimore 15, Maryland

JONES, MAMIE, B. S., Business Education.
511 West Marsh Street, Salisbury, North Carolina

KEITH, WILLIAM, B. A., Elementary Education; N. E. A., 2-4; Phi Beta Sigma Fraternity, Inc.
40 Brookview Apartments, Salisbury, North Carolina

KINARD, JOHN, B. A., Sociology; Football Team, 1-3; Prayer Meeting Council, 1-4; Omega Psi Phi Fraternity, 3-4, Dean of Pledges, 4; Pre-Theological Union, 1-4; Pan-Hellenic Council, 3-4; Student Council, 4.
712 — 12th Street, S. E., Washington 3, D. C.

LAVIE, Joseph Chamberlain, B. A., Sociology.
Post Office Box 118, Keta Ghano, West Africa

LACKEY, BETTYE MAYES, B. A., Elementary Education; Church School Staff, 1-2; Y. W. C. A., 1; Treasurer of Class, 2; Delta Sigma Theta Sorority, 2, Treasurer, 3-4; N. E. A., 3, Reporter, 4.
Route 3, Box 375, Taylorsville, North Carolina

LITTLEJOHN, CHARLES E., B. A., History; Omega Psi Phi Fraternity.
703 West Horah Street, Salisbury, North Carolina

McCALL, JAMES WILLIAM, B. S., Biology; Natural Science Club, 1-4; College Choral Union, 1-4; Concert Choir, 1-4; Concert Choir, 1-4; Y. M. C. A., 1-4, Secretary, 4; Biology Seminar, 2-4; Alpha Phi Alpha Fraternity, 2, Corresponding Secretary, 3, Vice-President and Dean of Pledges, 4; Living Stone Staff, 3; Pan-Hellenic Council, 3; Church School Staff, 3-4; Male Glee Club, 3-4; Annual Staff, 4; Senior Counselor.
509 Bruden Street, Bennettsville, South Carolina

McCAULEY, ADA LUCILLE, B. S., Business Education; Commercial Club, 1-4; French Club, 2; Living Stone Staff, 3; Annual Staff, 4.
Route 3, Matthews, North Carolina

McCOY, DOROTHY MARIE, B. S., Business Education; Dramatics Club, 1; Commercial Club, 1; Assistant Class Treasurer, 1; Commercial Club, 1-4; Spanish Club, 1-4; Pre-Alumni Club, Vice-President, 3; W. A. A., 3; Alpha Kappa Alpha Sorority, 3, Epistoleus, 4; Y. W. C. A., 3; Class Secretary, 4; Sweetheart of Alpha Phi Alpha Fraternity, 4.
Route 2, Box 1062, Cheraw, South Carolina

McDANIEL, ELIZABETH ANN, B. S., Mathematics; Y. W. C. A., 1; French Club, 1-3; Goler Hall House Council, 2; Alpha Kappa Alpha Sorority, 3-4; Mathematics Club, 4, Treasurer.
Wilmington Street, Maxton, North Carolina

McDANIEL, WILLIE, B. A., Sociology.
Route 2, Box 1350, Concord, North Carolina

McDOW, JR., TALMADGE, B. S., Biology; Dodge Hall House Council, 1-2; Student Council, 1-4, Treasurer 3-4; Varick Christian Endeavor Staff, 1-3, Treasurer, 2; Church School Staff, 1-2; Alpha Phi Alpha Fraternity, 2, Treasurer, 3-4; President of Y. M. C. A., 3-4; Chairman of Biology Seminar, 3; Pan-Hellenic Council, 3, Vice-President, 4; Beta Kappa Chi, 3-4; Who's Who in American Universities and Colleges, 3-4; Co-Chairman of Livingstone Mock Assembly, 3-4; Student Christian Association, 4; Laboratory Assistant to Biology Department; President of Senior Class; Senior Counselor, 4.
1800 Concord Road, Monroe, North Carolina

McKAY, EDITH, B. A., Sociology; Y. W. C. A., 1-4, Vice-President, 2, Secretary, 4; College Choral Union, 1-4; Concert Choir, 3; Social Science Club, 1-3; N. E. A., 3-4.
923 Fulton Street, Brooklyn, New York

McKINNEY, GEORGE FRANK.
619 Mowery Lane, Salisbury, North Carolina

McLEAN, WILLIAM BOBBY, B. A., Elementary Education; Pre-Theological Union, 1-4; Y. M. C. A., 1-4; Dramatic Club, 1-2; N. E. A., 3-4; Alpha Phi Alpha Fraternity, 3-4.
Route 2, Box 236, Lillington, North Carolina

MALLORY, DOUGLAS, B. A., Business Education; Business Education Club, 3-4.
209 Colonie Street, Albany, New York

MARTIN, JAMES, B. A., Elementary Education.
422 East Marvin Street, Shelby, North Carolina

MUNNS, ORA LEE, B. A., Business Education; Business Education Club, 2-4.
1469 Wrightsbora Road, Augusta, Georgia

OAKLEY, ANNIE, B. A., Elementary Education; N. E. A., 2-4.
6 B Civil Park, Salisbury, North Carolina

PARTEE, EMERY JETHRO, B. S., Mathematics; Phi Beta Sigma, 2-4.
6 B Civil Park, Salisbury, North Carolina

PERRY, DeVESE, B. A., Elementary Education; Cheering Squad, 1-4; Dramatics Club, 1-2; Pyramid Club of Delta Sigma Theta Sorority, 1-2; Golar Hall House Council, 3-4; Pre-Alumni Club, 2-3; Secretary of Treasurer of Senior Class; Y. W. C. A., 1, Vice-President, 2-3.
415 Clinton Avenue, Lancaster, South Carolina

PRUITT, NOVELLA, B. A., History.
Route 1, Belton, South Carolina

QUICK, CHARLES EDWARD, B. A., Sociology; Vice-President of Prayer Meeting Council, 3-4; College Choral Union, 3-4; Pre-Theological Union, 3; Chairman of Program Committee, 4; Y. M. C. A., 3-4; Pre-Alumni Club, 3; Living Stone Staff, 4.
Post Office Box 534, Raeford, North Carolina

REASOR, ROSEMARIE, B. A., Sociology; Cheering Squad, 1-4; Co-Captain, 4; Y. W. C. A., 1-3; Dramatics Club, 1-4; Spanish Club, 1-2; Living Stone Staff, 1-2; Pre-Alumni Club, 2-4; Secretary, 3; "L" Club, 2-4; W. A. A., 2-4, Reporter, 4; Ivy Leaf Club of Alpha Kappa Alpha Sorority, 2-4; Social Science Club, 2; Annual Staff, 4.
Franklin Courts, Tarrytown, New York

REDDRICK, JOHNNY CLIFTON, B. A., Elementary Education; Lampodas Club of Omega Psi Phi Fraternity, 2-3; Booster Club, 3; N. E. A., 3-4.
313 Pine Street, Rockingham, North Carolina

ROCHESTER, ENOCH BENJAMIN, B. A., Sociology; President of Freshman and Sophomore Class; Pre-Theological Union, 1-4; Prayer Meeting Council, 1-4; Church School Staff, 1-3, Assistant Superintendent, 2; Dodge Hall House Council, 1; Pre-Alumni Club, 2-4, President, 3, President of National Pre-Alumni Council United Negro College Fund, 3-4; Alpha Phi Alpha Fraternity, 3-4; Business Manager of Y. M. C. A., 3-4; President of Student Body, 4; Pan-Hellenic Council, 4; Governor of Livingstone College Mock Assembly, 4; Student Christian Association, 4; Who's Who in American Colleges and Universities, 4; Senior Counselor, 4; Official Representative of Livingstone College to Druid High School, Tuscaloosa, Alabama, 4.
274 Railroad Avenue, Hackensack, New Jersey

ROSEBORO, SUSIE BELL, B. A., Sociology; Social Science Club, 3-4; N. E. A., 3-4.
Route 3, Box 83, Rock Hill, South Carolina

ROUNDTREE, EARL, B. A., Sociology; Basketball Team, 1-2; Football Team, 1-3.
Route 2, Box 172, New Bern, North Carolina

ROUNTREE, FENNELL, B. S., Business Education.
Route 2, Box 522X, New Bern, North Carolina

RUSH, YVONNE JUANITA, B. S., Elementary Education; College Choral Union, 1-3; W. A. A., 3-4; N. E. A., 3-4; Pre Alumni Club, 4.
Post Office Box 176, Ellerbe, North Carolina

SANDERS, FREDERICK DOUGLAS, B. S., Chemistry.
1011 South Seventh Street, Wilmington, North Carolina

SANDERS, GEORGE CHERIBEN, B. A., History.
Green Street Exit, Cheraw, South Carolina

SANDERIDGE, MAYNARD HENRY, B. S., Mathematics
772 Saint Nicholas Avenue, New York, New York

SHANNON, VERNON, B. A., Sociology; Treasurer of Freshman Class; Y. M. C. A., 1-4; V. C. E., 1-4, President, 1-2; College Choral Union, 1-4; Pre-Theological Union, 1-4; Dramatics Club, 1-4; Church School Staff, 2-4; Living Stone Staff, 3-4; College Octet, 3-4; Omega Psi Phi Fraternity, 3, Chaplain, 4; Social Science Club President, 3; President of Student Christian Association, 4.

SHERRILL, RUTH ANN, B. A., Sociology.
Route 3, Box 648, Kannapolis, North Carolina

SINTON, JACQUELINE VERNITA, B. A., Sociology; Spanish Club, 1-2; Social Science Club, 1-3; College Choral Union, 1-4; Concert Choir, 1-2; Y. W. C. A., 1; Assistance Secretary to Freshman Class; Alpha Kappa Alpha Sorority, 2-4; Dean of Pledges, 4; Pan-Hellenic Council, 3-4; Interim Council, 3; Senior Counselor, 4.
102 St. Francis Street, Roosevelt, Long Island, New York

SMITH, AGGIE NORA, B. A., Elementary Education; Y.W.C.A., 1; College Choral Union, 1-4; Concert Choir, 2-3; Living Stone Staff, 1-4; Ivy Leaf Club of Alpha Kappa Alpha Sorority, 2-3; N. E. A., 4.
410 North Reid Street, Wilson, North Carolina

SMITH, ESTEEM, B. A., English; Commercial Club, 1-4; French Club, 1-2; Living Stone Staff, 4; Pyramid Club of Delta Sigma Theta Sorority, 4; Dramatics Club, 4.
2705 Farimont Road, Lumberton, North Carolina

SMITH, JOSEPH AGGREY, B. A., History; Pre-Theological Union, 2-4; Overseas Christian Association, 2-4; Y. M. C. A., 3; House Council, 4; Student Christian Association, 4.
Cape Coast, Ghana, West Africa

SMITH, JR., ROSEBOROUGH, B. A., History; Spanish Club, 1-4; Social Science Club, 2-4; Senior Counselor, 4.
104-B Highland Homes, Spartanburg, South Carolina

SMOOT, DAVIS, B. S., Business Education.
618 West Horah Street, Salisbury, North Carolina

SMYRE, ROBERT LOUIS, B. A., Sociology; Y. M. C. A., 1-4; College Choral Union, 1-4; Concert Choral Union, 1-4; Concert Choir, 2-4; Social Science Club, 1-4; Crescent Club of Phi Beta Sigma Fraternity, 2-4.
624 East Horah Street, Salisbury, North Carolina

SOUDER, FAYE DELORES, B. S., Biology; Choral Union, 1-4; Concert Choir, 1-4; Varick Christian Endeavor, 1-2; French And German Club, 1-3; Natural Science Club, 2-3; Delta Sigma Theta Sorority, 2-4; Church School Staff, 3-4; Beta Kappa Chi, 3-4; Who's Who Among American Universities and Colleges, 3-4; Lyceum Usher, 4; Student Christian Association, 4; Senior Counselor.
608 West First Street, Gainesville, Florida

SPEASE, GWENDOLYN, B. A., Elementary Education; Y. W. C. A., 1; Sweetheart of Sphinx Club of Alpha Phi Alpha Fraternity, 1; May Queen, 1; Alpha Kappa Alpha Sorority, 2, Acting Dean of Pledges, 3, Basileus, 4; Commercial Club, 2; Sweetheart of Alpha Phi Alpha Fraternity, 3; Annual Staff, 4; Interim Council, 4; Senior Counselor.
1416 East Fourth Street, Winston Salem, North Carolina

SPRATLEY, MOLLUCYE MARIE, B. S., Biology; Y. W. C. A., 1; Zeta Phi Beta Sorority, 2-4.
1305 West Monroe Street, Salisbury, North Carolina

STATON, RONOLD, B. A., Sociology.
407 Broad Street, East Spencer, North Carolina

THOMAS, CAROLYNE PATRICIA, B. A., Music; College Choral Union, 1-4; Cheerleader, 1-4; Y. W. C. A., 1-4; Spanish Club, 1-4; Church School Staff, 1-4; Varsity "L" Club, 2-4; Attendant to Miss U N C A, 2, 3; String Ensemble, 3-4; Ivy Leaf Club of Alpha Kappa Alpha Sorority, 3; Pre-Alumni Club, 3-4; W. A. A., 3-4.
726 Elmwood Street, Montgomery, Alabama

WHITLEY, PHYLLIS GWENDOLYN, B. A., Elementary Education; Y. W. C. A., 1; W. A. A., 2; Spanish Club, 1-4; N. E. A., 4.
614 Wooster Street, Wilmington, North Carolina

WILKINS, SAMUEL DAVID, B. S., Chemistry; Y. M. C. A., 1-4; Y. M. C. A. Basketball Team, 2-3; Student Council, 2; College Choral Union, 2-3; Phi Beta Sigma Fraternity, 2-4.
10 Vernell Avenue, Asheville, North Carolina

WILLIAMS, CALVIN, B. A., Sociology; Y. M. C. A., 1-4; Social Science Club, 2-4; Phi Beta Sigma Fraternity, Inc., 3-4; Commercial Club, 4.
Box 720, Hendersonville, North Carolina

WILLIAMS, MILTON ALEXANDER, B. A., History; College Choral Union, 1-4, President, 3; Concert Choir, 1-4; Pre-Theological Union, 1-4; President, 3; French and German Club, 1-2; Treasurer, 2; Y. M. C. A., 1-4; Class Officer, Historian, 1-2; Vice President, 4; Social Science Club, 1-3; Student Council, 2-4, Chaplain, 4; Commercial Club, 2; Alpha Phi Alpha Fraternity, 2-4, Historian and Reporter, 3, President, 4; Representative to State Legislature, 3; Pre-Alumni Club, 3-4; Lyceum Usher, 3-4; Living Stone Staff, 1-4; Associate Editor of Annual, 4; Senior Counselor.
North Main Street, Mocksville, North Carolina

WILSON, RUTH HELEN, B. A., Elementary Education; French Club, 1; Y. W. C. A., 1-2; W. A. A., 1-2; Church School Staff, 3-4; Alpha Kappa Alpha Sorority, 3-4; Commercial Club, 4; N. E. A., 4; Pre-Alumni Club, 4.
Post Office Box 367, Maxton, North Carolina

WIMBERLEY, PATERICIA, B. A., Music; College Choral Union, 1-4; Concert Choir, 1-3; Y. W. C. A., 1-4; Church School Staff, 1-4; Varick Endeavor Association, 1-4; Dramatics Club, 1-4; Delta Sigma Theta Sorority, 3-4; M. E. N. A., 2-4; Lyceum Usher, 3-4; Student Christian Association, 4.
407 New Bern Street, Wilson, North Carolina

WOODARD, SHIRLEY ANN, B. A., Music; College Choral Union, 1-4; Concert Choir, 1-4; Y. W. C. A., 1; College Octet, 2-4; M. E. N. C., President, 2-4; Living Stone Staff, 2-4.
Route 3 Box 125, Wilson, North Carolina

WYLIE, SCOTTIE DOLORES, B. S., Mathematics; Y. W. C. A., 1; Basketball Team, 1-3; W. A. A., 2-4; Delta Sigma Theta Sorority, 3, Dean of Pledges, 4.
219 Pond Street, Rock Hill, South Carolina

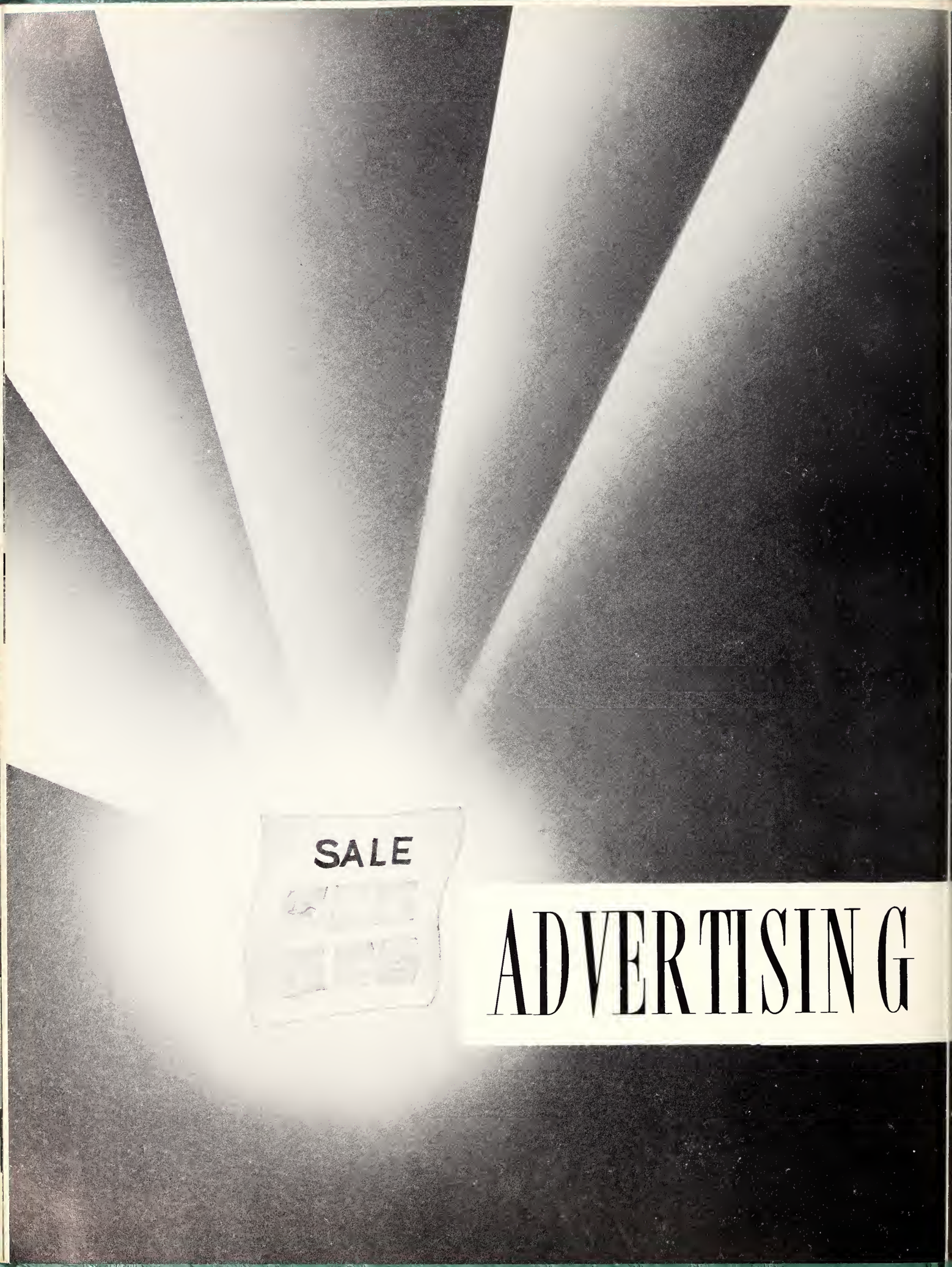
SALE
ADVERTISIN G

Autographs

Compliments of

ROWAN DAIRY, INC.

Phone ME 6-4011
1354 West Innes Street
Salisbury, North Carolina

Compliments of

TAYLOR MATTRESS CO.

Taylor Mattresses for comfort
over 50 years of Service

Phone ME 3-4072
Salisbury, North Carolina

Compliments of

WALTER CARTER, INC.

Electrical Contractors since 1919

Phone ME 3-4331
126 North Main Street
Salisbury, North Carolina

Compliments of

SALISBURY PHARMACY

Phone ME 6-3911
126 West Innes Street
Salisbury, North Carolina

Compliments of

Zimmerman's Dept. Store

Phone ME 3-3001
110 North Main Street
Salisbury, North Carolina

Compliments of

ISENHOUR BRICK AND TILE COMPANY

ME 6-0131
North Long Street
Salisbury, North Carolina

Compliments of

ATLANTIC COMPANY

P. O. Box 1417
Atlanta, Georgia

Compliments of

GUYES OF SALISBURY

ME 3-0421
200 South Main Street
Salisbury, North Carolina

Compliments of

NEHI BEVERAGE

ME 3-4121
South Main Extension
Salisbury, North Carolina

Compliments of

FISHER THOMPSON HARDWARE COMPANY

ME 6-3281
105 North Main Street
Salisbury, North Carolina

Compliments of

PAYDEN CLEANERS AND DRYERS

ME 3-9657
631 West Horah Street
Salisbury, North Carolina

Compliments of

BELK-HARRY COMPANY

ME 6-5241
111 South Main Street
Salisbury, North Carolina

Compliments of

WAGONER CONSTRUCTION COMPANY

Phone ME 3-1431
1311 Blair Street
Salisbury, North Carolina

Compliments of

PET DAIRY PRODUCTS

1354 West Innes Street
Salisbury, North Carolina
Phone ME 6-3922

Compliments of

MOSKINS CLOTHING STORE

124 South Main Street
Salisbury, North Carolina
Phone ME 6-2071

Compliments of

ODELLS' CLEANERS AND FURRIERS

1001 West Innes Street
Salisbury, North Carolina
Phone ME 3-1821

DELMAR

CHARLOTTE, N. C.